Using the Emergency Management Virtual Toolkit to Enhance K-12 Emergency Management Planning

U.S. Department of Education
Office of Safe and Healthy Students

info@remstacenter.org | http://rems.ed.gov/

HOUSEKEEPING

- To download a copy of the presentation slides and other pertinent handouts, use the Downloads Box on your screen. Select the name of the handout(s) you want and click the "Download File(s)" button.
- There is no dial-in for this webinar. Audio is available via the link provided. If you are experiencing difficulty hearing the audio stream, make sure your computer speaker volume is turned up.
- If you experience technical difficulties during the webinar, please contact the REMS TA Center at info@remstacenter.org or 1-855-781-REMS [7367]. You may also request technical assistance using the Q&A Tool. These questions are viewable to the webinar moderator only.
- If you would like to submit questions during the question and answer portion of this Webinar and are not able to do so via the box provided via Adobe Connect, please email your questions to info@remstacenter.org.

Questions & Answers

Please pose any questions using the Q&A Tool on the lower right side of your computer screen.

AGENDA

Webinar Introduction and Purpose

Overview of the Toolkit

Toolkit Installation and Dissemination

Upcoming Toolkit Updates

Question and Answer Session

INTRODUCTION AND PURPOSE

Clarify the purpose, usage, and functionality of the toolkit to help SEAs, LEAs and their partner emergency management agencies facilitate the installation process.

Provide an overview of the desktop and server installation processes

Clarify how the toolkit can be disseminated if it is hosted on a state or local server

Clarify how the toolkit can disseminated if is it hosted on a local machine

Feature the different ways that state and local education agencies have chosen to use the toolkit

OVERVIEW OF THE TOOLKIT

PURPOSE

Promote information dissemination at the state level

Provide access to information, resources, and training opportunities

Ensure SEAs and LEAs have access to the tools they need to enhance their school emergency management

Content Synchronization Using Data Scraping

Data scraping is a technique in which a computer program extracts data from a human-readable output that is coming from another program.

- The toolkit uses data scraping to pull information from the REMS TA Center Website to your state or local education agency Website.

Data Scraping and Security Concerns

Common Concerns

- Copyright issues
- Installation impact on system/server size
- Loss of control of content
- Americans with Disabilities Act Compliance

LOGO

YOUR EDUCATIONAL ENTITY

EMERGENCY MANAGEMENT VIRTUAL TOOLKIT

GET THE LATEST INFORMATION ON FREE RESOURCES, TOOLS, AND TRAININGS FROM FEDERAL PARTNERS IN SCHOOL SAFETY

- Home
- Develop an EOP
  - Introduction
  - Emergency Operations Plan Development 101
  - Interactive Tools
  - Webinars and E-Learning
  - Trainings by Request
  - Resources by State
- Engage Youth and the School Community
- Connect With Other Emergency Management Practitioners

Use the tools and resources in this toolkit to support efforts at your school or school district to build capacity in emergency management and preparedness

Develop a High-Quality School Emergency Operations Plan

1

Engage Youth and the School Community

2

Connect With Other Emergency Management Administrators Across The Nation

3

Student and campus health and safety is more than just a trending topic. It is one of many responsibilities that school and school district administrators and staff take on when they make a commitment to be educational stewards. Local education agencies (LEAs) play an important role in ensuring that educational facilities are prepared to prevent, protect, mitigate, respond to, and recover from emergencies caused by threats and hazards, both natural and man-made. LEAs are in a key position to engage students, faculty, and staff in emergency management planning activities so that the whole school and campus community is better prepared and more resilient in the event of an emergency.

You can use the toolkit to support those efforts. Select any of the three boxes above to access a particular section of the toolkit.

Federal Guidance on EOP Development

- Released by The White House on June 18, 2013
- Joint product of ED; DHS, FEMA; DOJ, FBI; and HHS

Download the full *School Guide*

Click through the "At A Glance" version on the REMS TA Center site

Access topic-specific resources

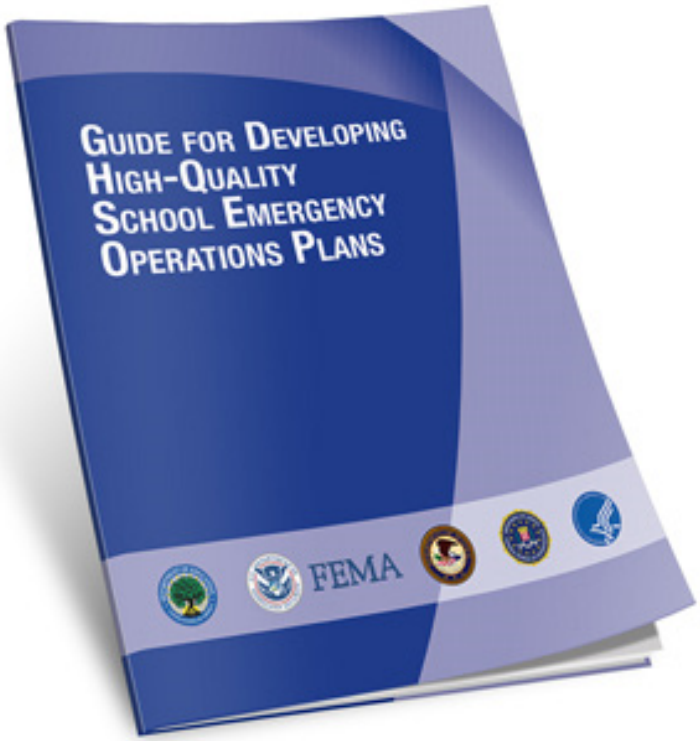

LOGO

YOUR EDUCATIONAL ENTITY

EMERGENCY MANAGEMENT VIRTUAL TOOLKIT

GET THE LATEST INFORMATION ON FREE RESOURCES, TOOLS, AND TRAININGS FROM FEDERAL PARTNERS IN SCHOOL SAFETY

Introduction

Use the collaboratively developed federal *Guide for Developing High-Quality School Emergency Operations Plans (School Guide)* to learn key planning principles and the six-step planning process.

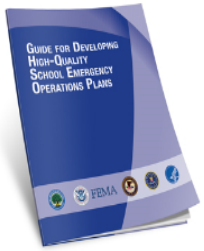

The *School Guide* aligns and builds upon years of emergency planning work by the Federal government and is the first joint product of the U.S. Department of Education, U.S. Department of Health and Human Services, U.S. Department of Homeland Security, U.S. Department of Justice, Federal Bureau of Investigation, and the Federal Emergency Management Agency on this critical topic. The *School Guide* is customized to each type of community, incorporates lessons learned from incidents, and responds to the needs and concerns voiced by stakeholders following the shootings in Newtown and Oak Creek and the tornadoes in Oklahoma. Schools and school districts can use them to create new plans as well as to revise and update existing plans and align their emergency planning practices with those at the national, state, and local levels. It is recommended that planning teams responsible for developing and revising school EOPs use the information presented here to guide their efforts.

LOGO

YOUR EDUCATIONAL ENTITY

EMERGENCY MANAGEMENT VIRTUAL TOOLKIT

GET THE LATEST INFORMATION ON FREE RESOURCES, TOOLS, AND TRAININGS FROM FEDERAL PARTNERS IN SCHOOL SAFETY

Emergency Operations Plan Development 101

Select any of the hyperlinks below to learn more the planning principles and the six-step planning process schools can use to develop a comprehensive school EOP that addresses a range of threats and hazards.

Key Planning Principles

Planning must be supported by leadership.

Planning uses assessment to customize plans to the building level.

Planning considers all threats and hazards.

Planning provides for the access and functional needs of the whole school community.

Planning considers all settings and all times.

Creating and revising a model emergency operations plan is done by following a collaborative process.

Six-Step Planning Process

Step 1: Form a Collaborative Planning Team

Step 2: Understand the Situation

Step 3: Determine Goals and Objectives

Step 4: Plan Development (Identifying Courses of Action)

Step 5: Plan Preparation, Review, and Approval

Step 6: Plan Implementation and Maintenance

LOGO

YOUR EDUCATIONAL ENTITY

EMERGENCY MANAGEMENT VIRTUAL TOOLKIT

GET THE LATEST INFORMATION ON FREE RESOURCES, TOOLS, AND TRAININGS FROM FEDERAL PARTNERS IN SCHOOL SAFETY

Interactive Tools

Download and/or use interactive tools focused on EOP development, evaluation and assessment. Select an icon below to access the related tool.

The REMS TA Center offers interactive tools to support individuals and planning teams at schools and school districts in assessing their knowledge of concepts fundamental to emergency management, and in creating and evaluating EOPs. Schools and school districts can use these tools to create new plans as well as to revise or update existing plans and help align their emergency planning practices with those at the national, state, and local levels.

EOP ASSESS

Assess your understanding of elements critical to the process of creating and maintaining a high-quality EOP. Tool users will be guided through a series of questions relevant to the process of developing a high-quality EOP. A downloadable report providing customized information will be provided upon completion to enhance the user's knowledge of the EOP planning process and high-quality plans.

Audience: Individuals and planning teams at K-12 schools and school districts.

EOP ASSIST

Create a school EOP by working through a process that will result in the output of an EOP according to the Federal guidelines for developing a high-quality school EOP. Tool users are prompted through the six-step planning process recommended in the *School Guide*. All plans developed through this tool will be both customizable and downloadable.

Audience: K-12—state agencies, school districts, and schools.

EOP ASSIST Interactive Workbook

Create a school EOP using this offline tool that directs planning team members through a six-step planning process. The tool is composed of Microsoft Word worksheets and PDF instructions that leads to development of a customizable plan.

Audience: K-12—state agencies, school districts, and schools.

EOP EVALUATE

Evaluate an established EOP. Using the *School Guide* as a foundation, tool users will be prompted through the six-step planning process recommended in the *School Guide* to determine whether there are areas where an existing EOP can be improved.

Audience: Individuals and planning teams at K-12 schools and school districts.

LOGO

YOUR EDUCATIONAL ENTITY

EMERGENCY MANAGEMENT VIRTUAL TOOLKIT

GET THE LATEST INFORMATION ON FREE RESOURCES, TOOLS, AND TRAININGS FROM FEDERAL PARTNERS IN SCHOOL SAFETY

Webinars and E-Learning

Access webinars and online courses focused on a variety of topics in school emergency management.

The REMS TA Center offers a diverse set of trainings, including downloadable Webinars and self-paced online courses, to practitioners in the field of school emergency management. Our online courses guide users on federally recommended information and processes for EOP development and related topics in comprehensive emergency management. Course participants can take notes and download job aids, checklists, and reference guides as they navigate through informative course modules. Our Webinars feature telephone- and video-enabled presentations from experts in the field of emergency management and emergency operations plan development. Course participants can download PowerPoint slides, supplemental reading guides, and other online materials that enhance key learning objectives.

Select either box below to get more details about the online courses and Webinars offered through the REMS TA Center.

Online Course Topics and Account Registration

Webinar Topics

Trainings by Request

Submit an application for a FREE Training by Request at your state education agency, school or school district.

The REMS TA Center offers a variety of FREE Trainings by Request for delivery on-site at your state education agency, school, or school district. For each training, we will provide—free of charge—training materials, as well as one or more expert trainers and TA Center staff support for the event hosted at your site.

Select a box below to learn more about each training.

Developing Emergency Operations Plans (EOPS) K-12 101 Train-the-Educator

Developing Emergency Operations Plans (EOPS) K-12 101 Train-the-Trainer

Resilience Strategies for Educators: Techniques for Self-Care and Peer Support Train-the-Educator

Resilience Strategies for Educators: Techniques for Self-Care and Peer Support Train-the-Trainer

Adult Sexual Misconduct in Schools Prevention and Management

Threat Assessment in Schools Basics and Benchmarks

LOGO

YOUR EDUCATIONAL ENTITY

EMERGENCY MANAGEMENT VIRTUAL TOOLKIT

GET THE LATEST INFORMATION ON FREE RESOURCES, TOOLS, AND TRAININGS FROM FEDERAL PARTNERS IN SCHOOL SAFETY

- Home
- Develop an EOP
  - Introduction
  - Emergency Operations Plan Development 101
  - Downloadable Tools
  - Webinars and E-Learning
  - Trainings by Request
  - Resources by State
- Engage Youth and the School Community
- Connect With Other Emergency Management Practitioners

State Emergency Management Resources

Review emergency management resources for your state via this REMS TA Center interactive map.

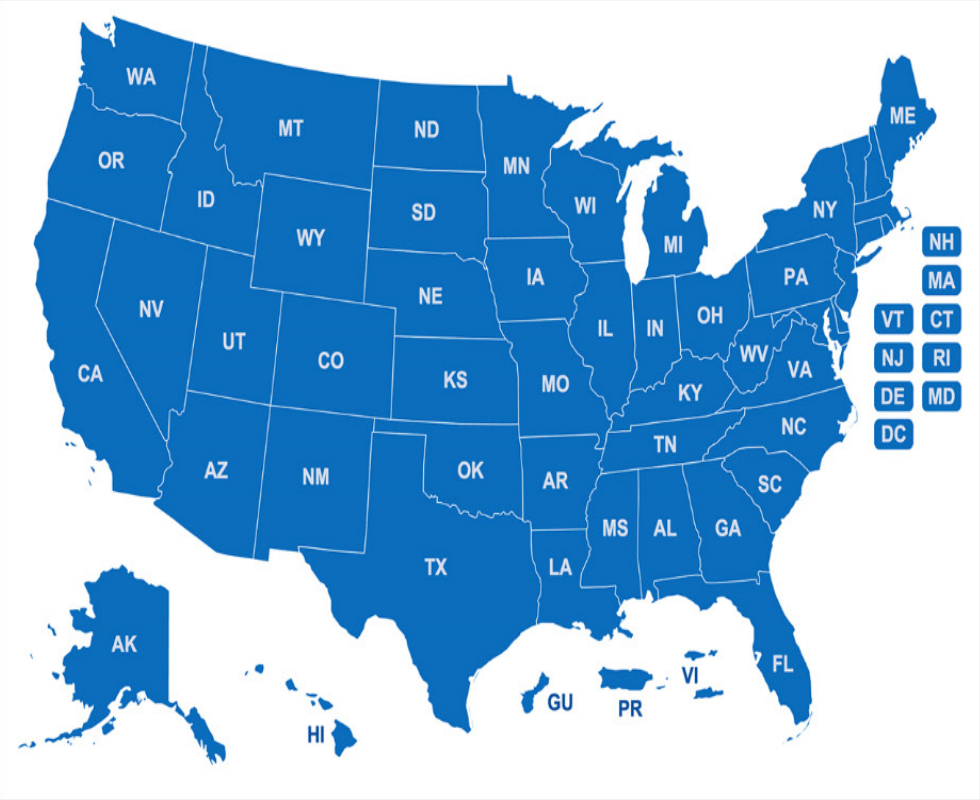

LOGO

YOUR EDUCATIONAL ENTITY

EMERGENCY MANAGEMENT VIRTUAL TOOLKIT

GET THE LATEST INFORMATION ON FREE RESOURCES, TOOLS, AND TRAININGS FROM FEDERAL PARTNERS IN SCHOOL SAFETY

- Home
- Develop an EOP
  - Introduction
  - Emergency Operations Plan Development 101
  - Downloadable Tools
  - Webinars and E-Learning
  - Trainings by Request

Engage Youth and the School Community

Select any of the boxes below to learn more about each Federal initiative or tool and how it can help you engage youth and the school community.

Learn how to incorporate the Federal Emergency Management Agency's (FEMA) **Teen Community Emergency Response Team (Teen CERT)**.

Find your local FEMA **Citizen Corps Council** and get involved in community-based preparedness programs in your area.

Register your school or school district in the **Great ShakeOut Earthquake Drills**.

Track and update your state's activities via the National Weather Service's (NWS) **Weather Preparedness Events Calendar**.

Download tabletops, drills, and other exercises from emergency management practitioners across the country via the **REMS TA Center Tool Box**.

Connect With Other Emergency Management Practitioners Across the Nation

Join the **REMS TA Center's Community of Practice**, a virtual space for schools, school districts, and their community partners to collaborate on special projects, share news and resources, discuss trends and ideas, and learn from the experiences of others in the field.

Follow the **REMS TA Center** and the Federal agency partners listed below on Twitter for up-to-date information on FREE resources and events related to K-12 emergency management.

Access the **Ready.gov National Seasonal Preparedness Messaging Calendar** for details on events you can incorporate into your local activities year-round.

Participate in **America's PrepareAthon!**, a White House-sponsored campaign hosted by FEMA.

Register your school or school district in the **Great ShakeOut Earthquake Drills**.

Support the National Oceanic and Atmospheric Administration's **Weather-Ready Nation** initiative by becoming a Weather-Ready Nation Ambassador™.

Select a box above to get more details.

Federal Partners in School and Campus Emergency Management

U.S. Department of Education

- Office of Safe and Healthy Students
  - Readiness and Emergency Management for Schools (REMS) Technical Assistance (TA) Center
  - Education Facilities Clearinghouse (EFC)

U.S. Department of Health and Human Services

- Administration for Children and Families
- Substance Abuse and Mental Health Services Administration
- U.S. Centers for Disease Control and Prevention

Purpose and Benefits

The toolkit attempts to bring Federal agency offerings for education agencies together in one place.

Assists GSEM grantees with achieving GPRA requirements.

Toolkit Registration

Visit the Emergency Management Virtual Toolkit Registration Page at: http://rems.ed.gov/EMVirtualToolkitRegistration.aspx and complete the form to request a copy of the toolkit and accompanying full installation package.

AGENDA

Webinar Introduction and Purpose

Overview of the Toolkit

Toolkit Installation and Dissemination

Upcoming Toolkit Updates

Question and Answer Session

TOOLKIT INSTALLATION AND DISSEMINATION

Desktop Installation

- Toolkit will be housed on an individual machine (desktop or laptop)

Network/Server Installation

- Toolkit will be housed on a local or non-local (such as a school or school district) server

Third-Party Server Installation

- Toolkit will be housed on a server hosted via a third-party application

Desktop Installation

Desktop Installation: Toolkit will be housed on an individual machine (desktop or laptop)

- Change the Logo
- Change the Title

Desktop Installation (continued)

Changing the Logo

Changing the Title

Network/Server Installation

Network/Server Installation

- Toolkit will be housed on a local or non-local (such as a school or school district) server

Extract All Files

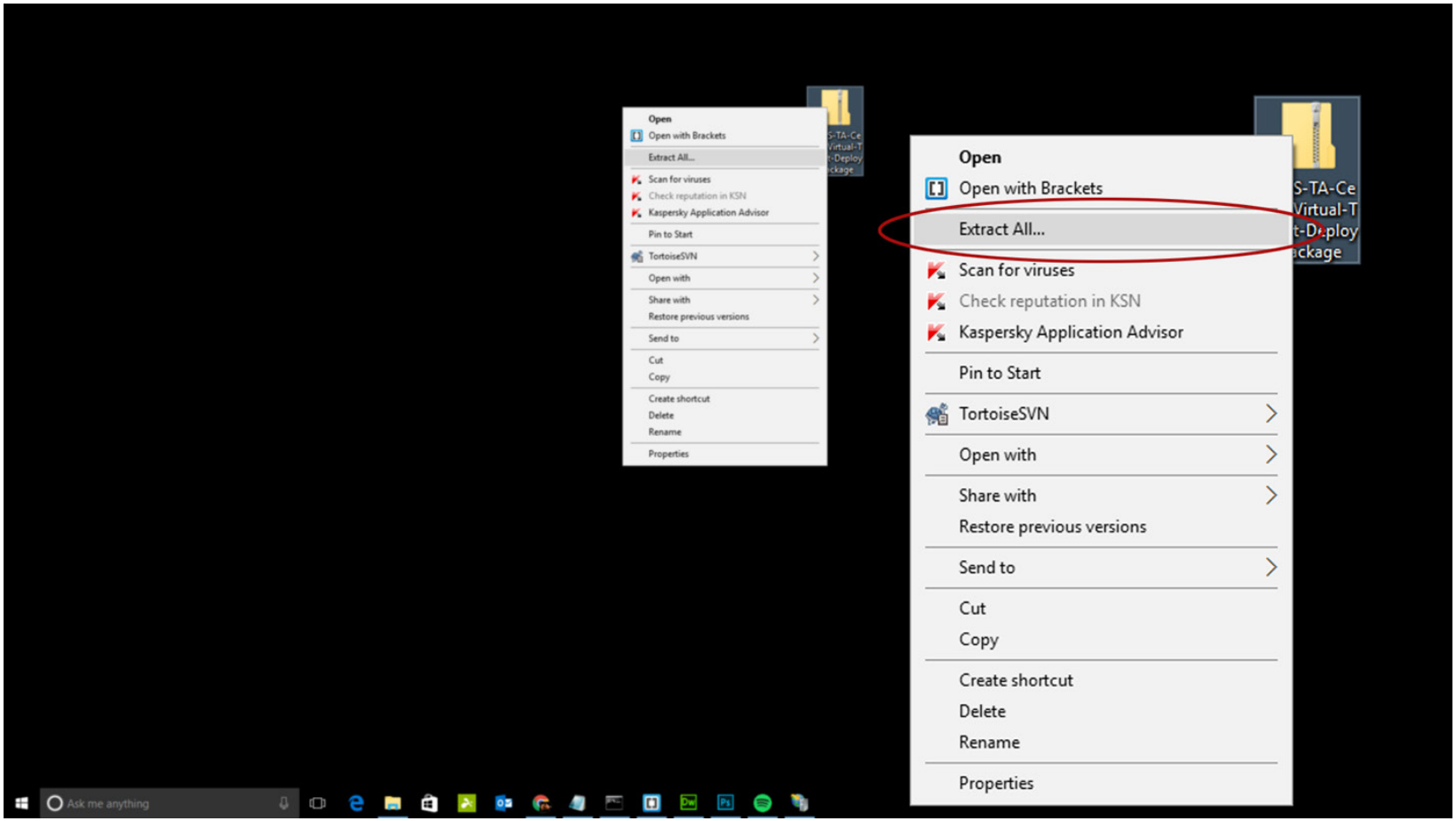

Extract to Your Desktop

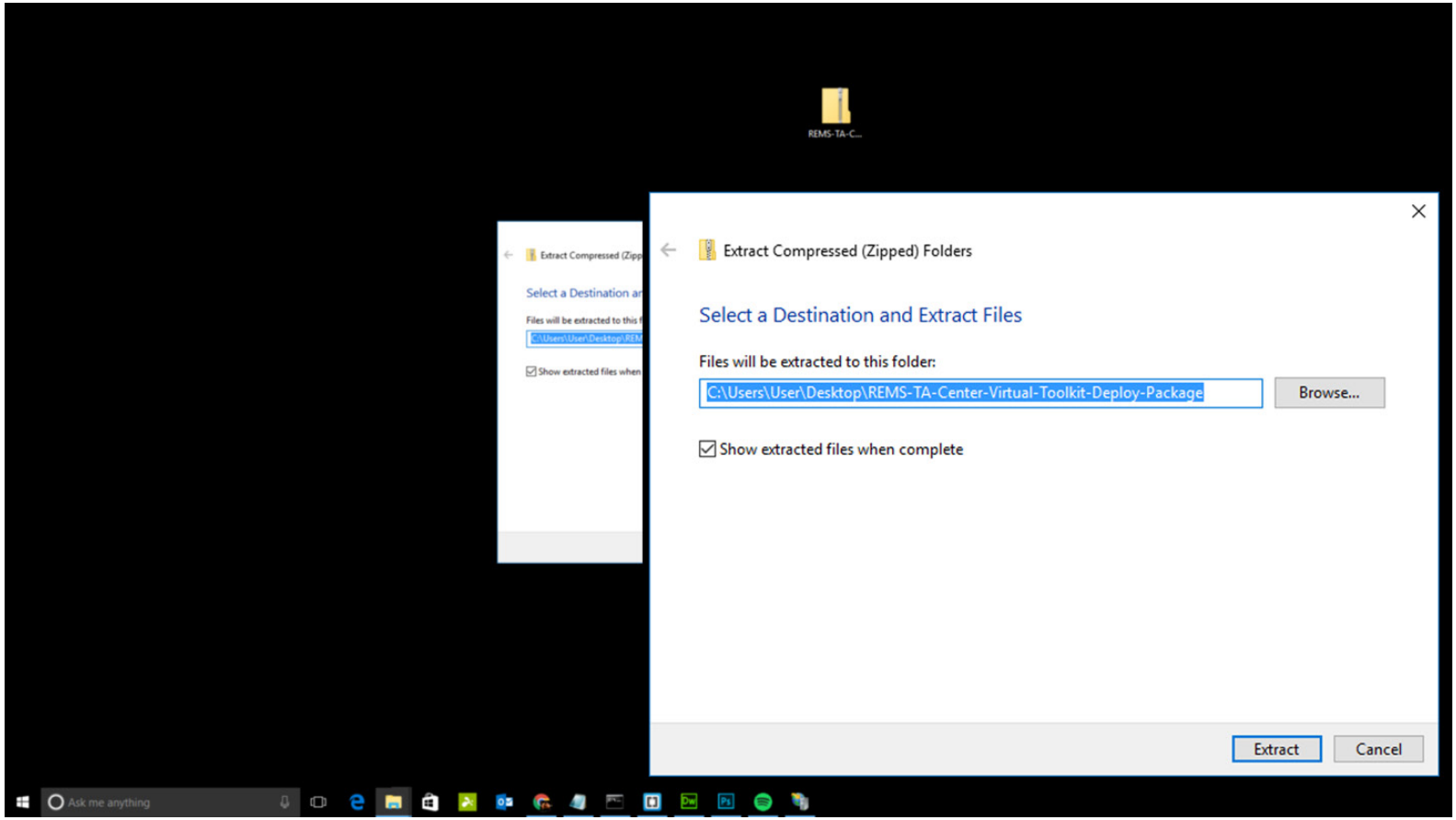

Remove “web.config” File and Place on Desktop

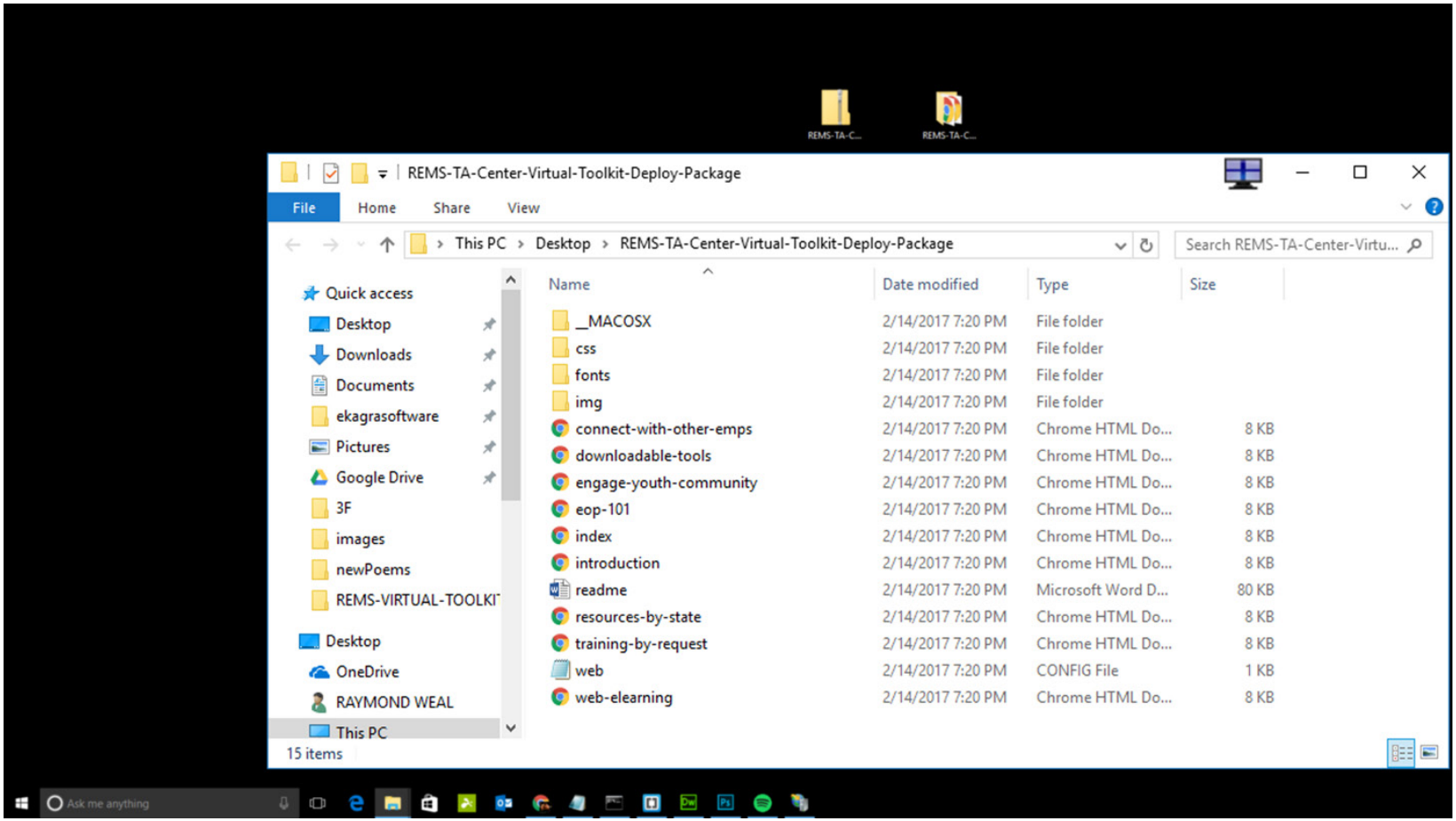

Copy Newly Extracted Folder

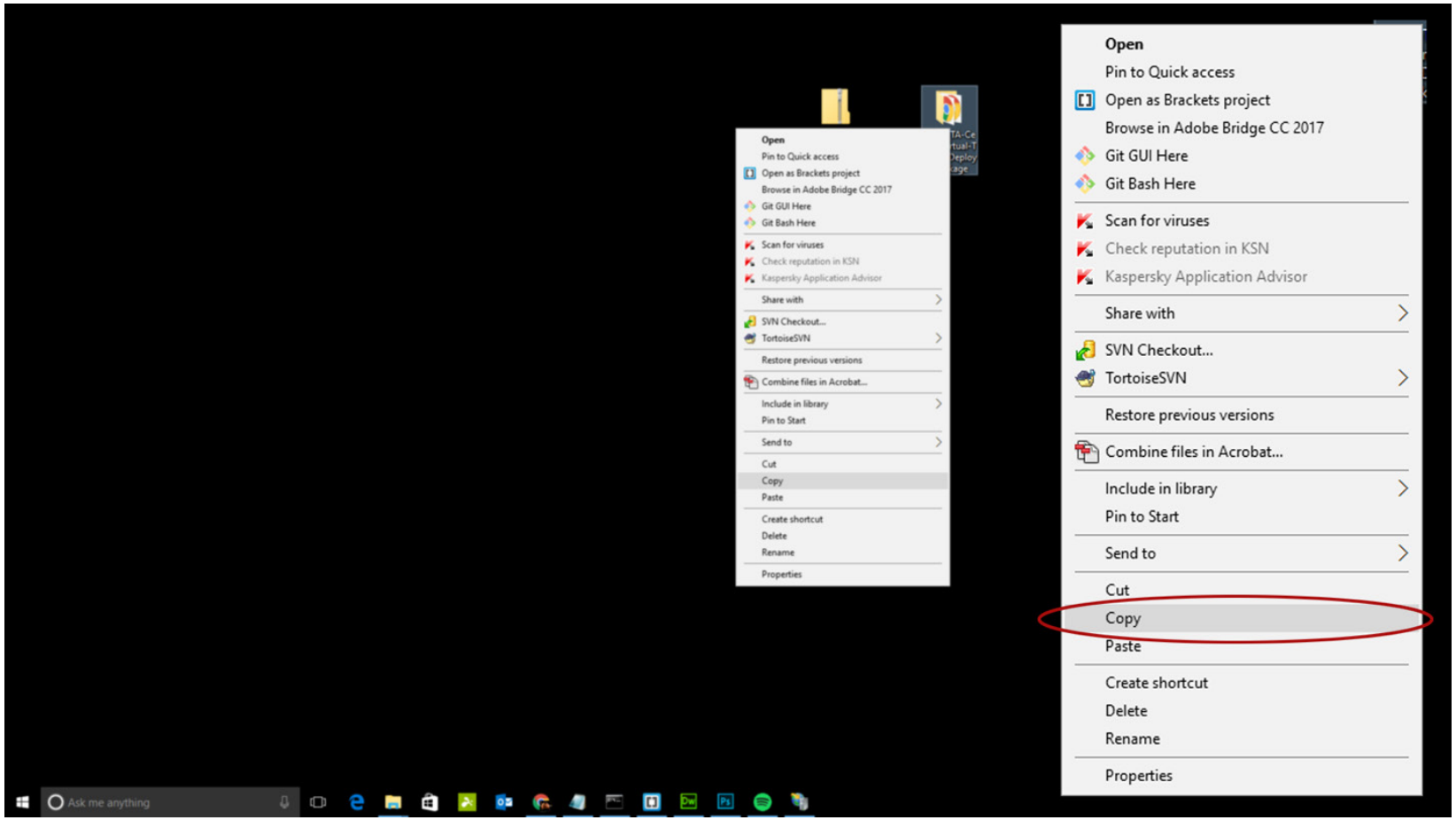

Browse for “inetpub” Folder in Local Disk (C:) drive.

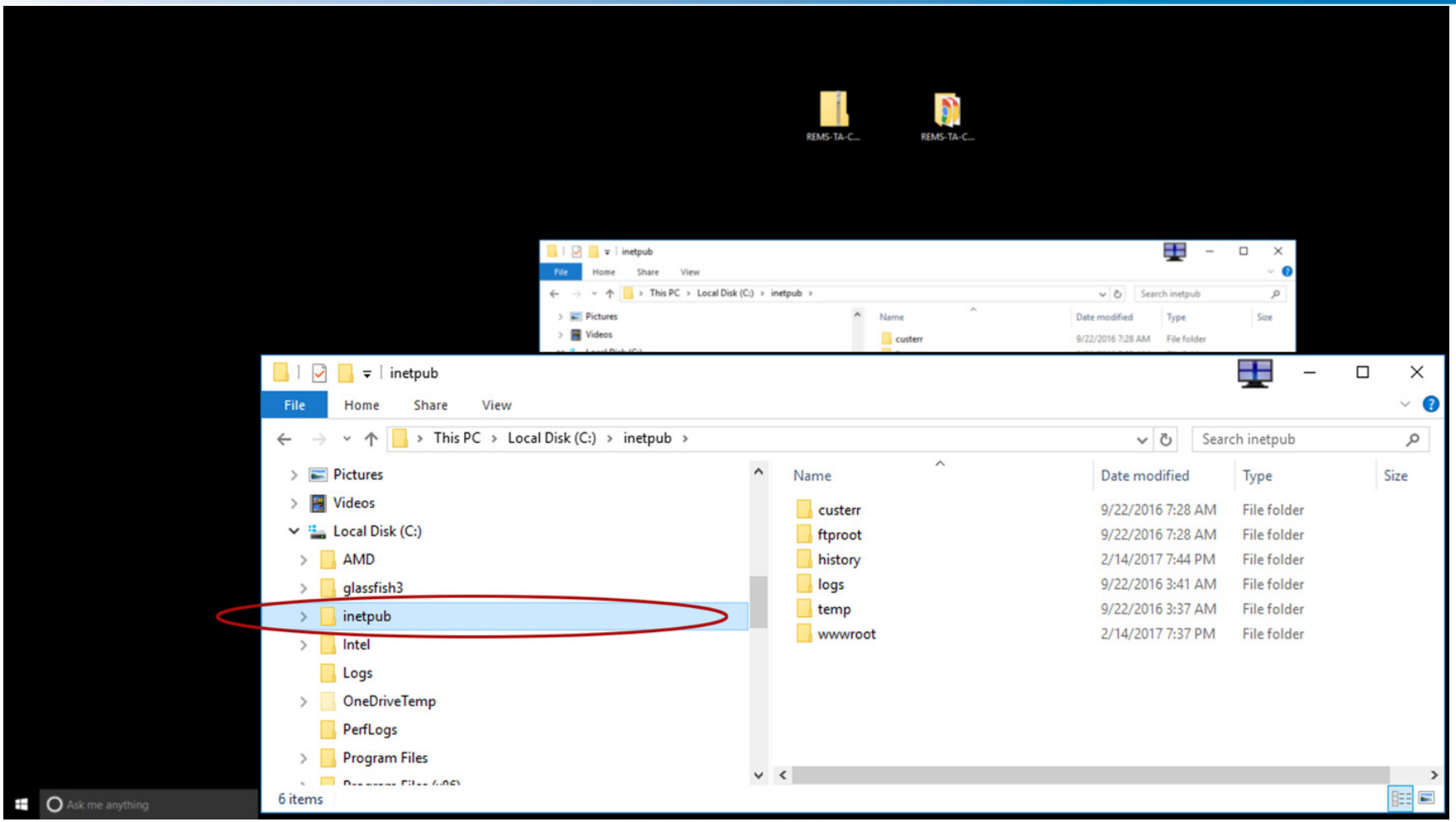

Select “wwwroot” Folder within “inetpub” Folder

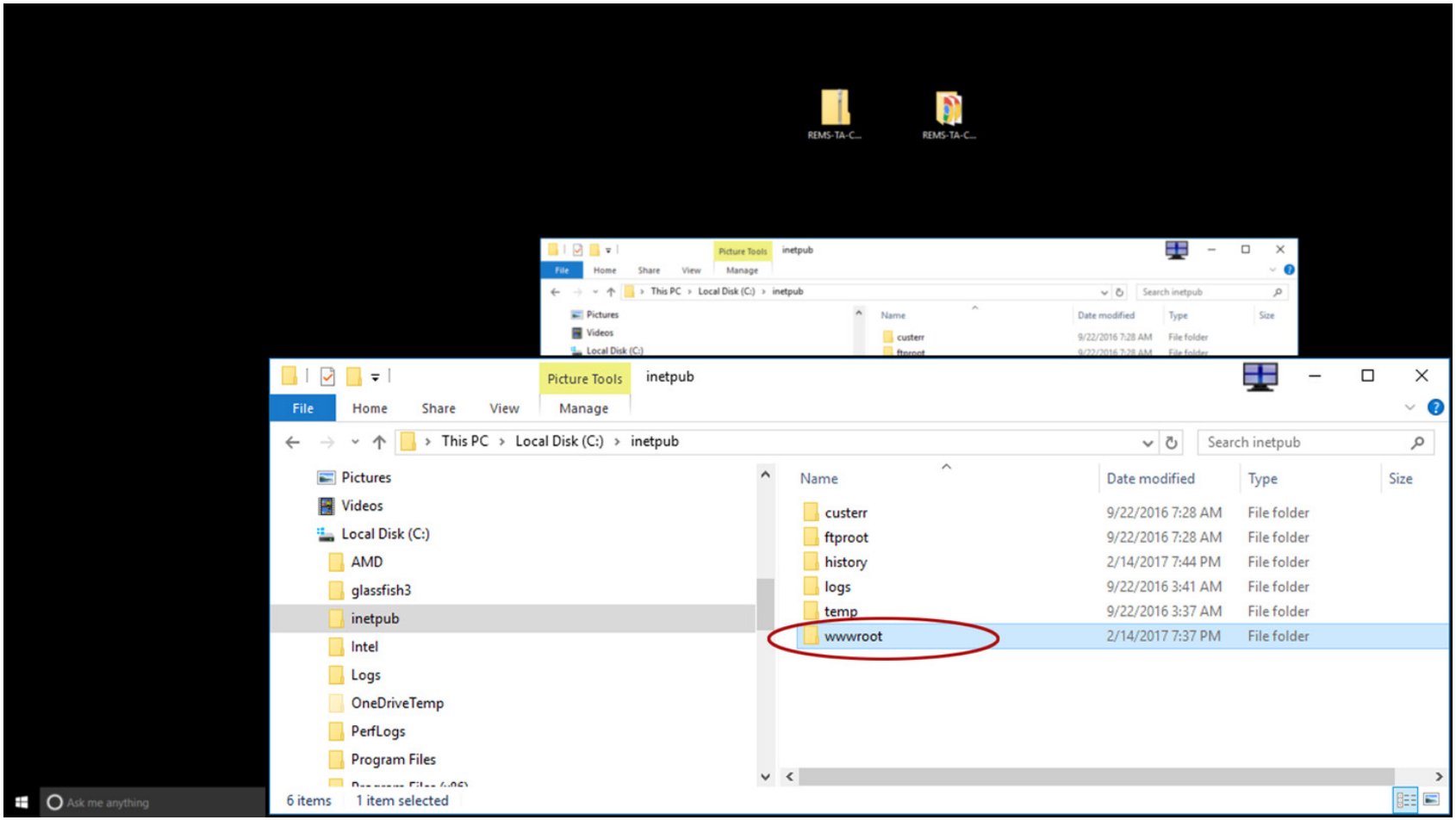

Paste REMS-TA-Center-Virtual-Toolkit-Deploy-Package Folder.

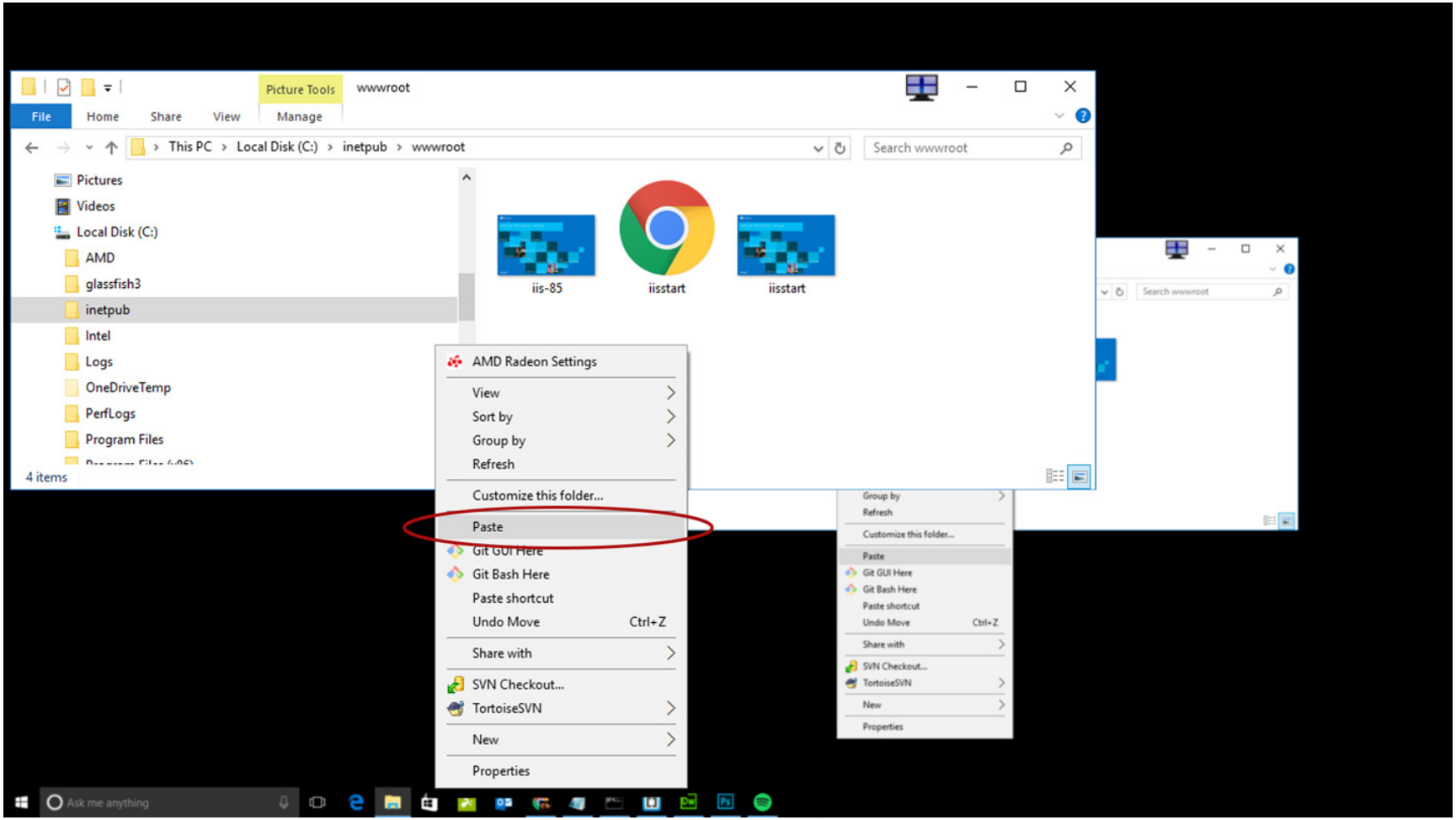

Deploy-Package Folder is Now in "wwwroot" Folder

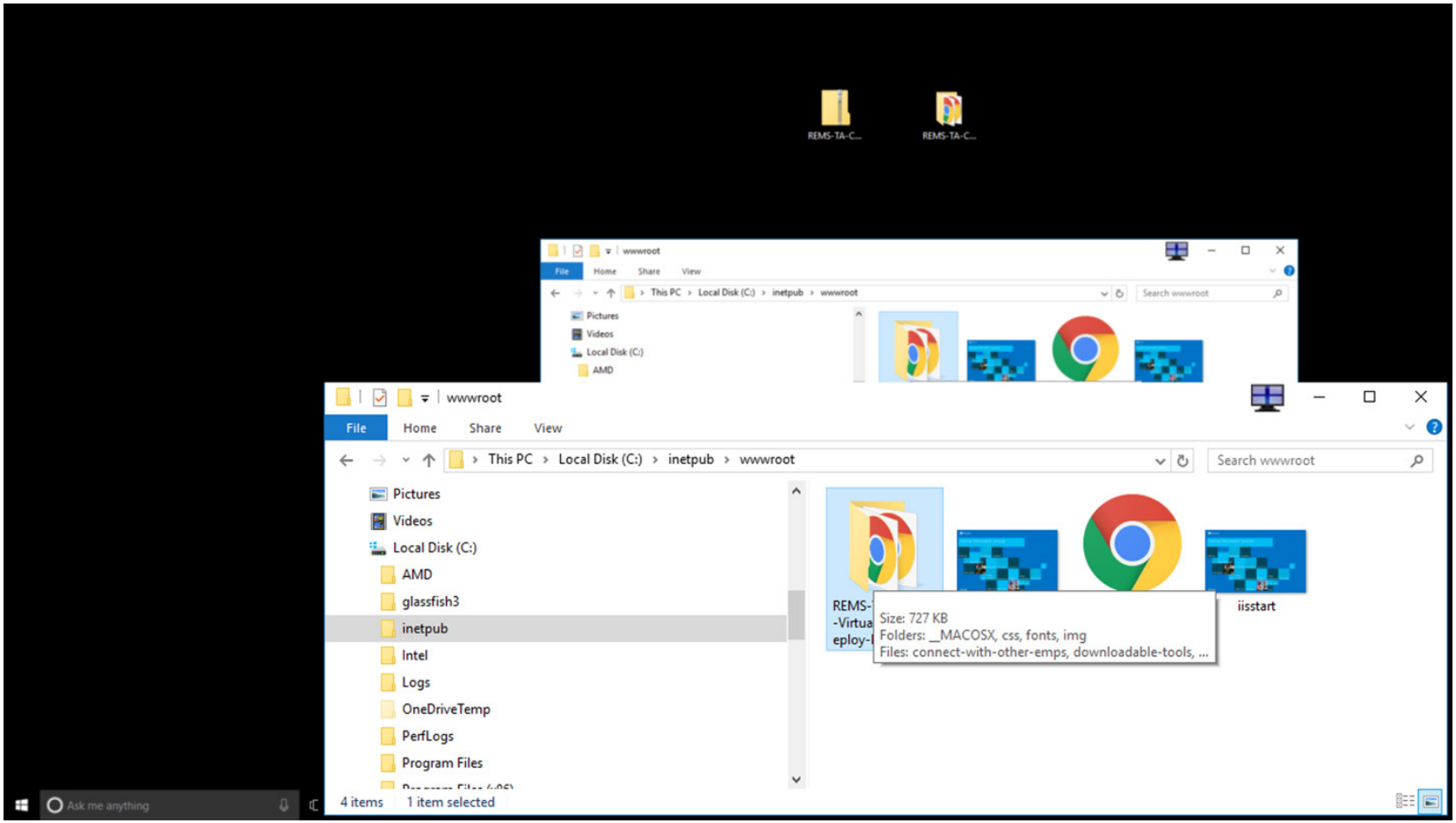

Run as Administrator

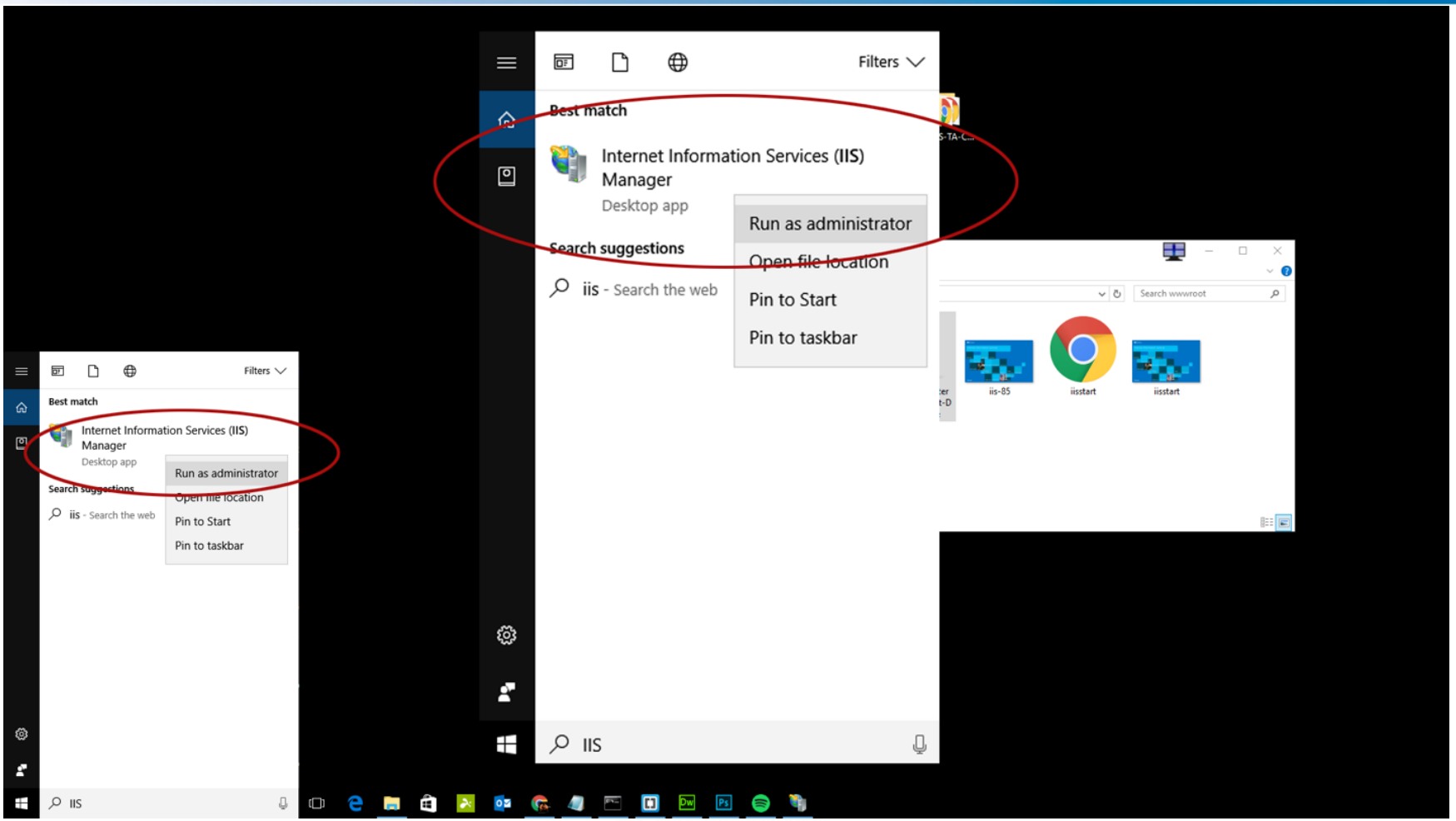

Add Virtual Directory

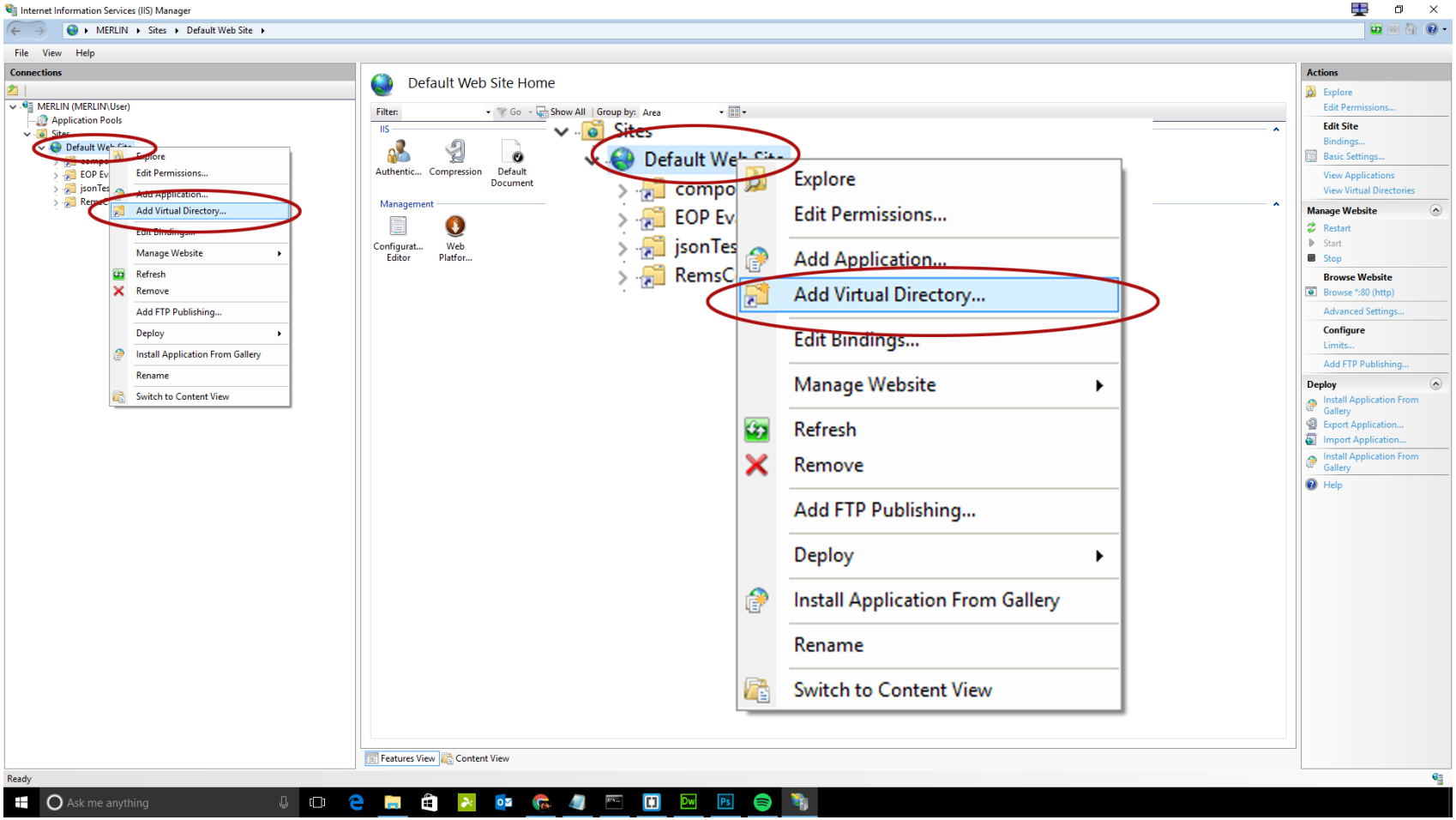

Identify a Name for the Toolkit in "Alias" Textbox

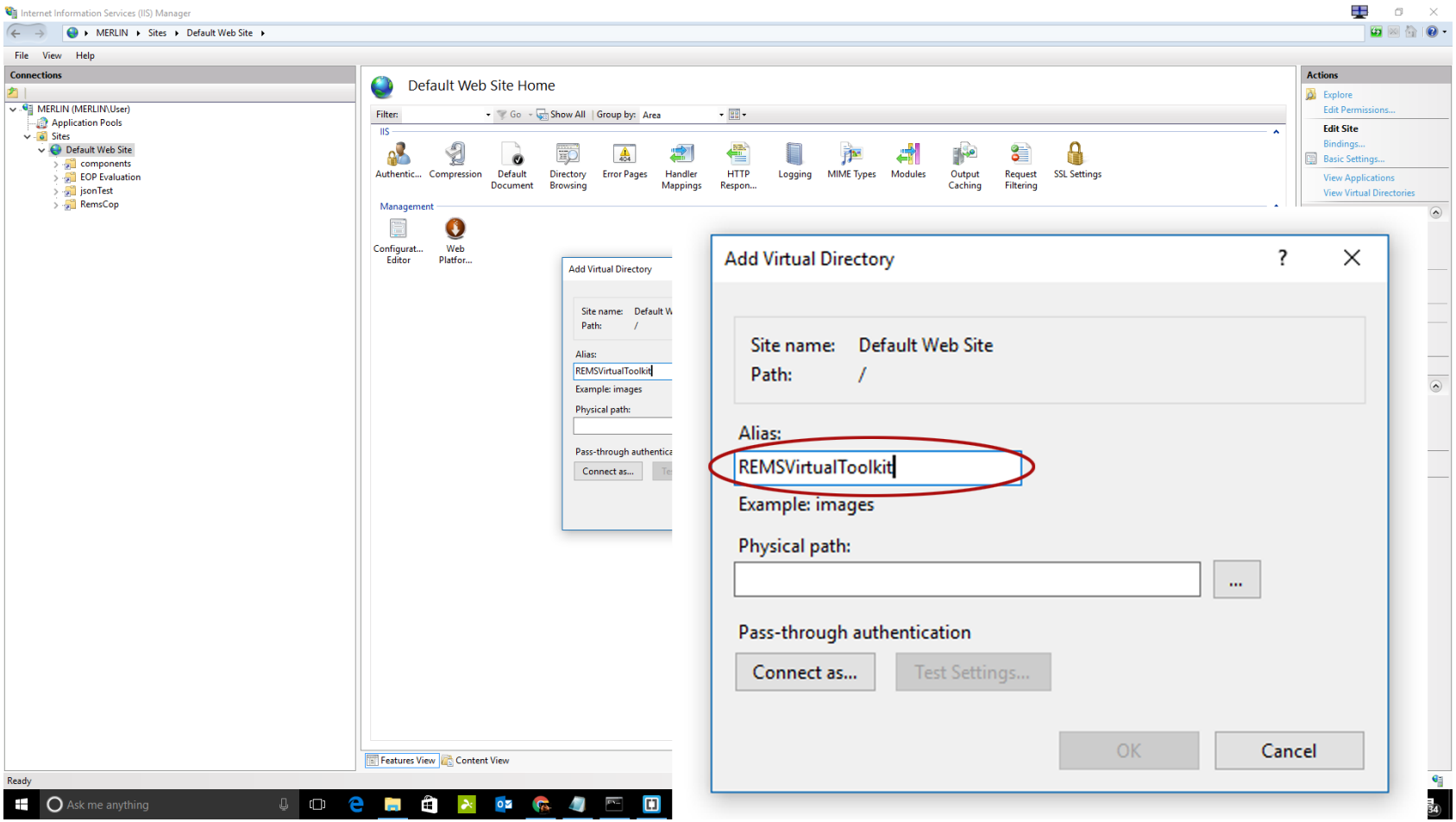

Access Physical Path

Internet Information Services (IIS) Manager

MERLIN ▸ Sites ▸ Default Web Site ▸

File View Help

Connections

- MERLIN (MERLIN\User)
  - Application Pools
  - Sites
    - Default Web Site
      - components
      - EOP Evaluation
      - jsonTest
      - RemsCop

Default Web Site Home

Filter: Go Show All Group by: Area

IIS: Authentic... Compression Default Document Directory Browsing Error Page

Management: Configurat... Editor Web Platfor...

Add Virtual Direct

Actions

Explore
Edit Permissions...
Edit Site
Bindings...

Add Virtual Directory

Site name: Default Web Site
Path: /

Alias:
REMSVirtualToolkit
Example: images

Physical path:
...

Pass-through authentication
Connect as... Test Settings...

OK Cancel

Browse For Folder

Select a directory for the application.

- Pictures
- Videos
- Local Disk (C:)
  - AMD
  - glassfish3
  - inetpub
    - custerr
    - ftproot
    - history
    - logs
    - temp
    - wwwroot
      - REMS-TA-Center-Virtual-Toolkit-Deploy-Package
        - __MACOSX
        - css
        - fonts
        - img
  - Intel
  - Logs
  - OneDriveTemp
  - PerfLogs
  - Program Files

Make New Folder OK Cancel

Features View Content View

Ready

Ask me anything

Confirm Physical Path

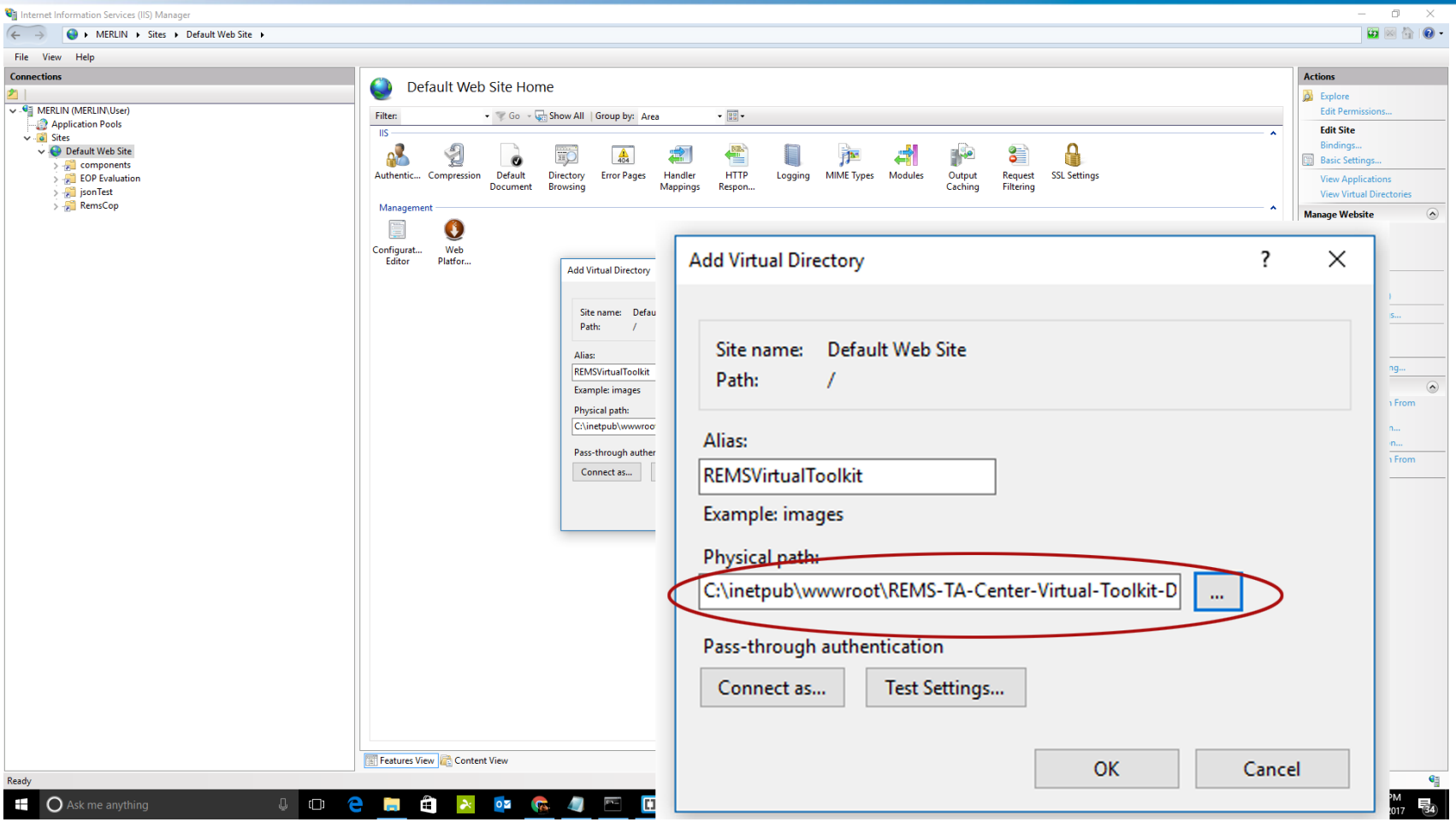

Connect the Physical Path

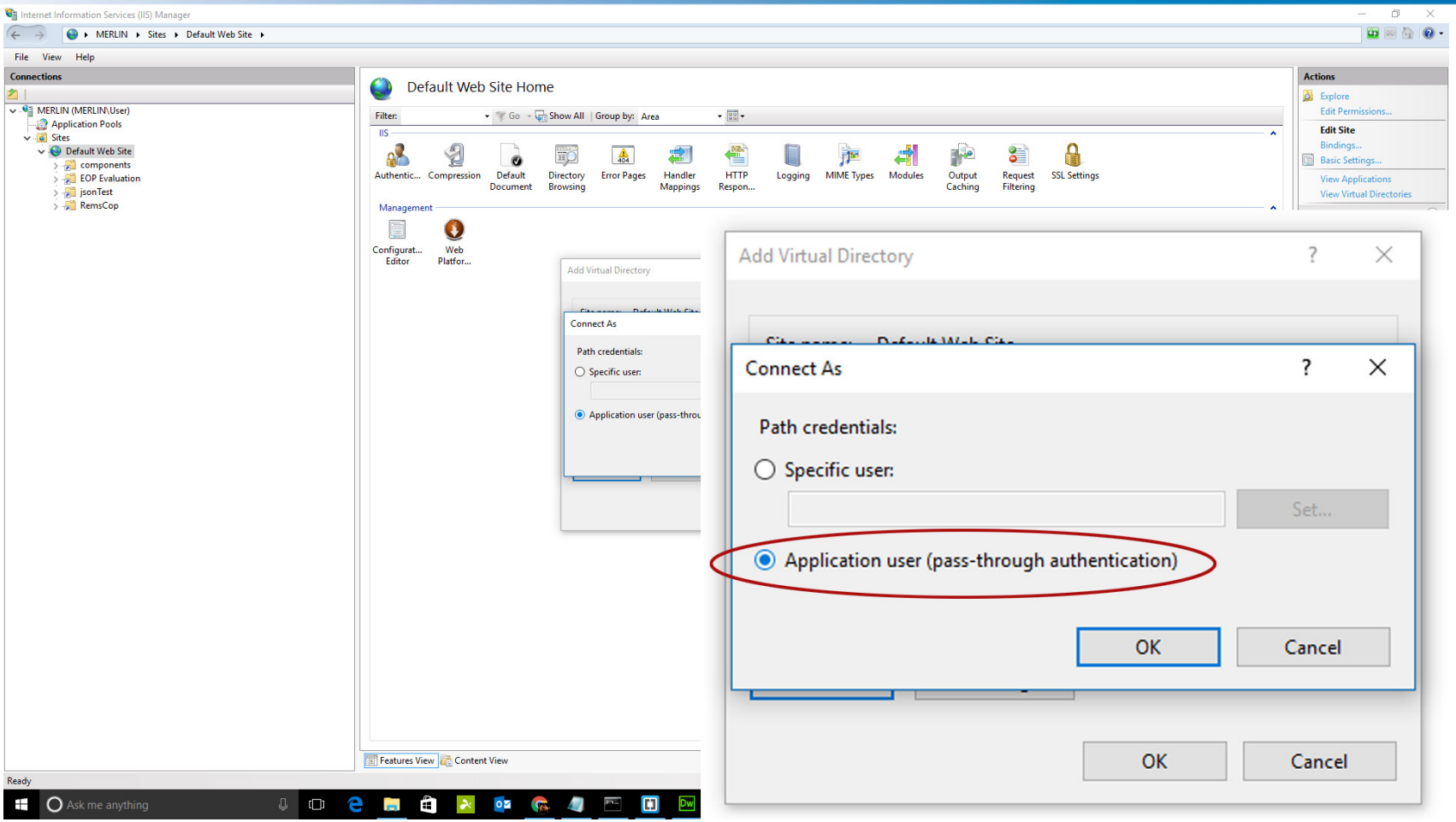

Edit Permissions

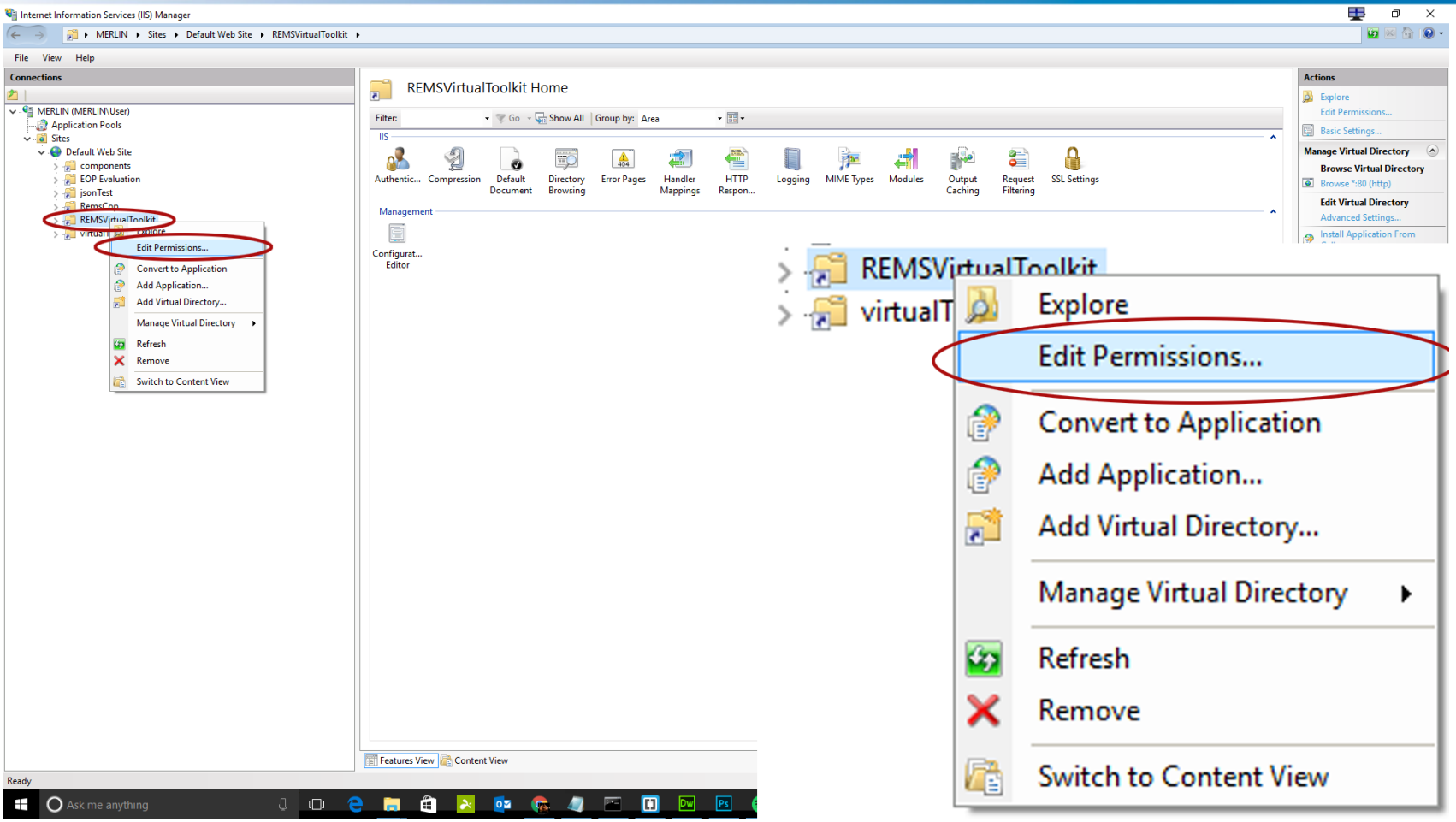

Edit Permissions (continued)

Internet Information Services (IIS) Manager

MERLIN ▸ Sites ▸ Default Web Site ▸ REMSVirtualToolkit ▸

File View Help

Connections

- MERLIN (MERLIN\User)
  - Application Pools
  - Sites
    - Default Web Site
      - components
      - EOP Evaluation
      - jsonTest
      - RemsCop
      - REMSVirtualToolkit
      - virtualToolkit

REMSVirtualToolkit Home

Filter: Go Show All Group by: Area

IIS

Authentic... Compression Default Document Directory Browsing Error Pages Handler Mappings HTTP Respon... Logging MIME Types Modules

Management

Configurat... Editor

Features View Content View

Actions

Explore
Edit Permissions...
Basic Settings...
Manage Virtual Directory

REMS-TA-Center-Virtual-Toolkit-Deploy-Package Prop...

General Sharing Security Previous Versions Customize

Network File and Folder Sharing

REMS-TA-Center-Virtual-Toolkit-Deploy-Package
Not Shared

Network Path:
Not Shared

Share...

Advanced Sharing

Set custom permissions, create multiple shares, and set other advanced sharing options.

Advanced Sharing...

Password Protection

People must have a user account and password for this computer to access shared folders.

To change this setting, use the Network and Sharing Center.

Close Cancel Apply

Ready

Ask me anything

Edit Permissions (continued)

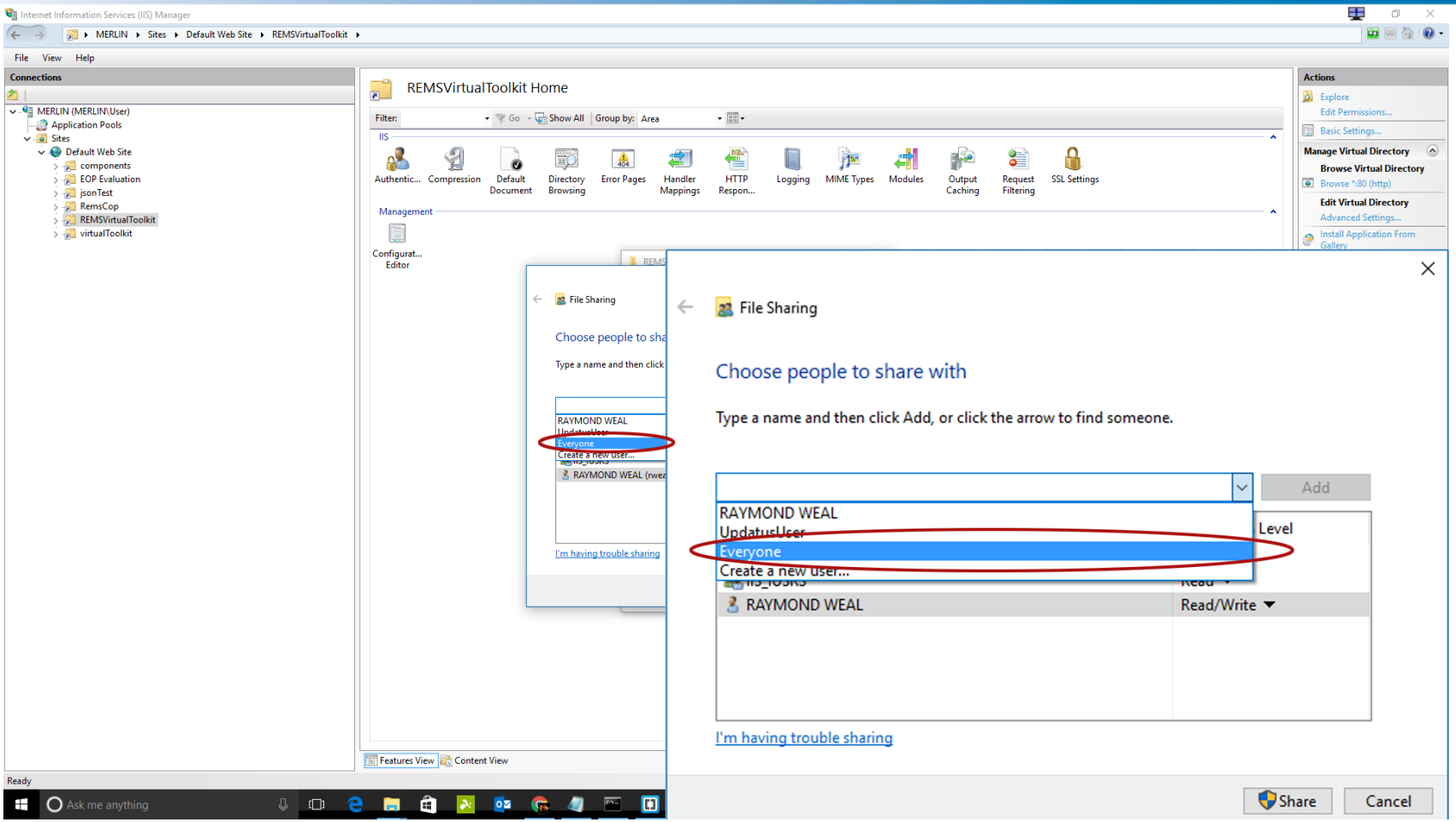

Edit Permissions (continued)

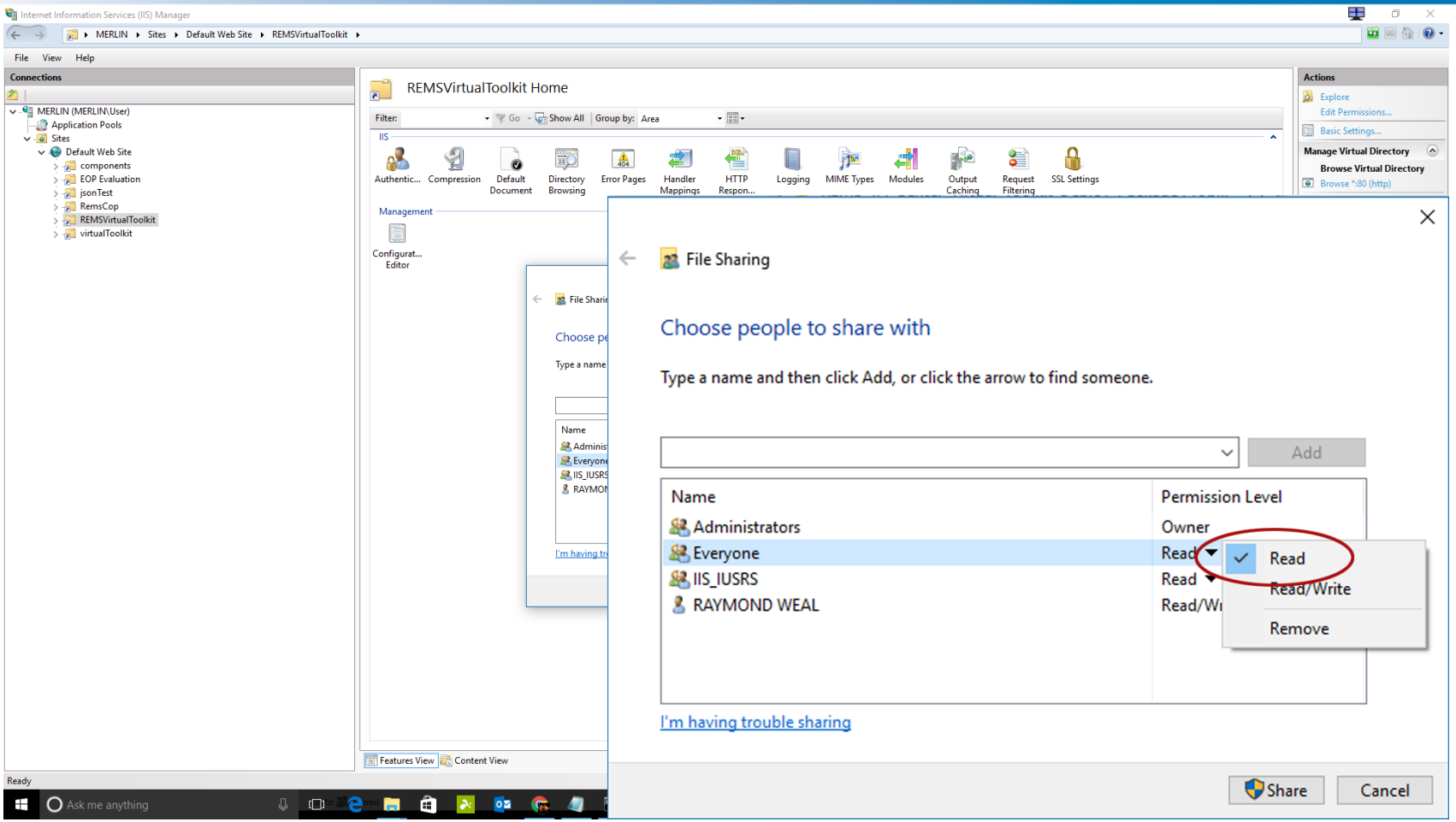

Edit Permissions (continued)

Internet Information Services (IIS) Manager

MERLIN ▸ Sites ▸ Default Web Site ▸ REMSVirtualToolkit ▸

File View Help

Connections

- MERLIN (MERLIN\User)
  - Application Pools
  - Sites
    - Default Web Site
      - components
      - EOP Evaluation
      - jsonTest
      - RemsCop
      - REMSVirtualToolkit
      - virtualToolkit

REMSVirtualToolkit Home

Filter: Go Show All Group by: Area

IIS: Authentic... Compression Default Document Directory Browsing Error Pages Handler Mappings HTTP Respon... Logging MIME Types Modules Out Cach

Management: Configurat... Editor

Features View | Content View

Actions

Explore
Edit Permissions...
Basic Settings...
Manage Virtual Directory
Browse Virtual Directory

REMS-TA-Center-Virtual-Toolkit-Deploy-Package Prop...

General | Sharing | Security | Previous Versions | Customize

Network File and Folder Sharing

REMS-TA-Center-Virtual-Toolkit-Deploy-Package
Shared

Network Path:
\\MERLIN\REMS-TA-Center-Virtual-Toolkit-Deploy-Package

Share...

Advanced Sharing

Set custom permissions, create multiple shares, and set other advanced sharing options.

Advanced Sharing...

Password Protection

People must have a user account and password for this computer to access shared folders.

To change this setting, use the Network and Sharing Center.

Close | Cancel | Apply

Ready

Ask me anything

Edit Permissions (continued)

Internet Information Services (IIS) Manager

MERLIN ▸ Sites ▸ Default Web Site ▸ REMSVirtualToolkit ▸

File View Help

Connections

- MERLIN (MERLIN\User)
  - Application Pools
  - Sites
    - Default Web Site
      - components
      - EOP Evaluation
      - jsonTest
      - RemsCop
      - REMSVirtualToolkit
      - virtualToolkit

REMSVirtualToolkit Home

Filter: Go Show All Group by: Area

IIS

Authentic... Compression Default Document Directory Browsing Error Pages Handler Mappings HTTP Respon... Logging MIME Type

Management

Configurat... Editor

Features View Content View

Actions

Explore

Permissions for REMS-TA-Center-Virtual-Toolkit-Deplo...

Share Permissions

Group or user names:

Everyone

Administrators (MERLIN\Administrators)

Add... Remove

Permissions for Everyone	Allow	Deny
Full Control	☐	☐
Change	☐	☐
Read	☑	☐

OK Cancel Apply

Ready

Ask me anything

Edit Permissions (continued)

Internet Information Services (IIS) Manager

MERLIN ▸ Sites ▸ Default Web Site ▸ REMSVirtualToolkit ▸

File View Help

Connections

- MERLIN (MERLIN\User)
  - Application Pools
  - Sites
    - Default Web Site
      - components
      - EOP Evaluation
      - jsonTest
      - RemsCop
      - REMSVirtualToolkit
      - virtualToolkit

REMSVirtualToolkit Home

Filter: Go Show All Group by: Area

IIS: Authentic... Compression Default Document Directory Browsing Error Pages Handler Mappings HTTP Respon... Logging MIME Typ

Management: Configurat... Editor

Features View Content View

Ready

REMS-TA-Center-Virtual-Toolkit-Deploy-Package Prop...

General | Sharing | Security | Previous Versions | Customize

Network File and Folder Sharing

REMS-TA-Center-Virtual-Toolkit-Deploy-Package
Shared

Network Path:
\\MERLIN\REMS-TA-Center-Virtual-Toolkit-Deploy-Package

Share...

Advanced Sharing

Set custom permissions, create multiple shares, and set other advanced sharing options.

Advanced Sharing...

Password Protection

People must have a user account and password for this computer to access shared folders.

To change this setting, use the Network and Sharing Center.

Close | Cancel | Apply

Select the “MIME Types” Icon

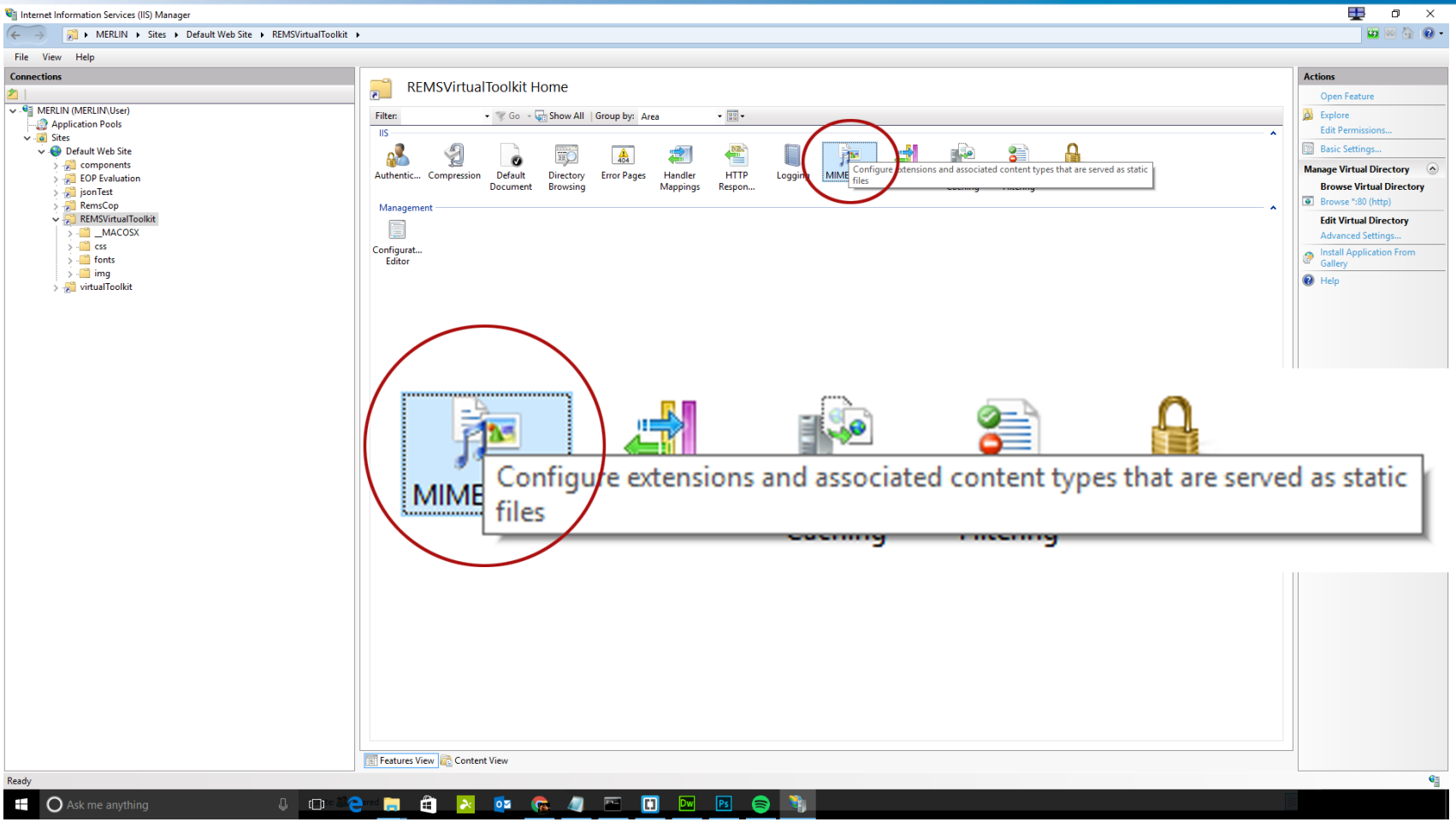

Locate ".otf" MIME Type.

Internet Information Services (IIS) Manager

MERLIN ▸ Sites ▸ Default Web Site ▸ REMSVirtualToolkit ▸

File View Help

Connections

- MERLIN (MERLIN\User)
  - Application Pools
  - Sites
    - Default Web Site
      - components
      - EOP Evaluation
      - jsonTest
      - RemsCop
      - REMSVirtualToolkit
        - _MACOSX
        - css
        - fonts
        - img
      - virtualToolkit

MIME Types

Use this feature to manage the list of file name extensions and associated content types that are served as static files by the Web server.

Group by: No Grouping

Extension	MIME Type	Entry Type
.mpeg	video/mpeg	Inherited
.mpg	video/mpeg	Inherited
.mpp	application/vnd....	Inherited
.mpv2	video/mpeg	Inherited
.ms	application/x-troff...	Inherited
.msi	application/octet-...	Inherited
.mso	application/octet-...	Inherited
.mvb	application/x-ms...	Inherited
.mvc	application/x-miv...	Inherited
.nc	application/x-netc...	Inherited
.nsc	video/x-ms-asf	Inherited
.nws	message/rfc822	Inherited
.ocx	application/octet-...	Inherited
.oda	application/oda	Inherited
.odc	text/x-ms-odc	Inherited
.ods	application/oleobj...	Inherited
.oga	audio/ogg	Inherited
.ogg	video/ogg	Inherited
.ogv	video/ogg	Inherited
.one	application/onen...	Inherited
.onea	application/onen...	Inherited
.onepkg	application/onen...	Inherited
.onetmp	application/onen...	Inherited
.onetoc	application/onen...	Inherited
.onetoc2	application/onen...	Inherited
.osdx	application/opens...	Inherited
.otf	font/otf	Inherited
.p10	application/pkcs10	Inherited
.p12	application/x-pkc...	Inherited
.p7b	application/x-pkc...	Inherited
.p7c	application/pkcs7...	Inherited
.p7m	application/pkcs7...	Inherited
.p7r	application/x-pkc...	Inherited
.p7s	application/pkcs7...	Inherited
.pbm	image/x-portable-...	Inherited
.pcx	application/octet-...	Inherited
.pcz	application/octet-...	Inherited
.pdf	application/pdf	Inherited
.pfb	application/octet-...	Inherited
.pfm	application/octet-...	Inherited

.otf font/otf Inherited

Features View | Content View

Actions

- Add...
- Edit...
- Remove
- Help

Configuration: 'Default Web Site/REMSVirtualToolkit' web.config

Ask me anything

Locate ".woff" &".woff2" MIME Types

Internet Information Services (IIS) Manager

MERLIN ▸ Sites ▸ Default Web Site ▸ REMSVirtualToolkit ▸

File View Help

Connections

- MERLIN (MERLIN\User)
  - Application Pools
  - Sites
    - Default Web Site
      - components
      - EOP Evaluation
      - jsonTest
      - RemsCop
      - REMSVirtualToolkit
        - _MACOSX
        - css
        - fonts
        - img
      - virtualToolkit

MIME Types

Use this feature to manage the list of file name extensions and associated content types that are served as static files by the Web server.

Group by: No Grouping

Extension	MIME Type	Entry Type
.vtx	application/vnd.vi...	Inherited
.wav	audio/wav	Inherited
.wax	audio/x-ms-wax	Inherited
.wbmp	image/vnd.wap.w...	Inherited
.wcm	application/vnd....	Inherited
.wdb	application/vnd....	Inherited
.webm	video/webm	Inherited
.wks	application/vnd....	Inherited
.wm	video/x-ms-wm	Inherited
.wma	audio/x-ms-wma	Inherited
.wmd	application/x-ms-...	Inherited
.wmf	application/x-ms...	Inherited
.wml	text/vnd.wap.wml	Inherited
.wmlc	application/vnd.w...	Inherited
.wmls	text/vnd.wap.wml...	Inherited
.wmlsc	application/vnd.w...	Inherited
.wmp	video/x-ms-wmp	Inherited
.wmv	video/x-ms-wmv	Inherited
.wmx	video/x-ms-wmx	Inherited
.wmz	application/x-ms-...	Inherited
.woff	font/x-woff	Inherited
.woff2	font/x-woff2	Inherited
.wps	application/vnd....	Inherited
.wri	application/x-ms...	Inherited
.wrl	x-world/x-vrml	Inherited
.wrz	x-world/x-vrml	Inher
.wsdl	text/xml	Inher
.wtv	video/x-ms-wtv	Inher
.wvx	video/x-ms-wvx	Inher
.x	application/directx	Inher
.xaf	x-world/x-vrml	Inher
.xaml	application/xaml+...	Inher
.xap	application/x-silve...	Inherited
.xbap	application/x-ms-...	Inherited
.xbm	image/x-xbitmap	Inherited
.xdr	text/plain	Inherited
.xht	application/xhtml...	Inherited
.xhtml	application/xhtml...	Inherited
.xla	application/vnd....	Inherited
.xlam	application/vnd....	Inherited

Features View | Content View

Actions

- Add...
- Edit...
- Remove
- Help

Configuration: 'Default Web Site/REMSVirtualToolkit' web.config

Ask me anything

.woff	font/x-woff	Inherited
.woff2	font/x-woff2	Inherited

Locate ".woff" &".woff2" MIME Types (continued)

```
<?xml version="1.0" encoding="UTF-8"?>
<configuration>
  <system.webServer>
    <security>
      <requestFiltering>
        <fileExtensions>
          <add fileExtension=".otf" allowed="true" />
        </fileExtensions>
      </requestFiltering>
    </security>
    <staticContent>
      <mimeMap fileExtension=".otf" mimeType="font/otf" />
      <mimeMap fileExtension=".woff" mimeType="application/x-font-woff" />
      <mimeMap fileExtension=".woff2" mimeType="application/x-font-woff2" />
    </staticContent>
  </system.webServer>
</configuration>
```

Select “Default Document” Icon

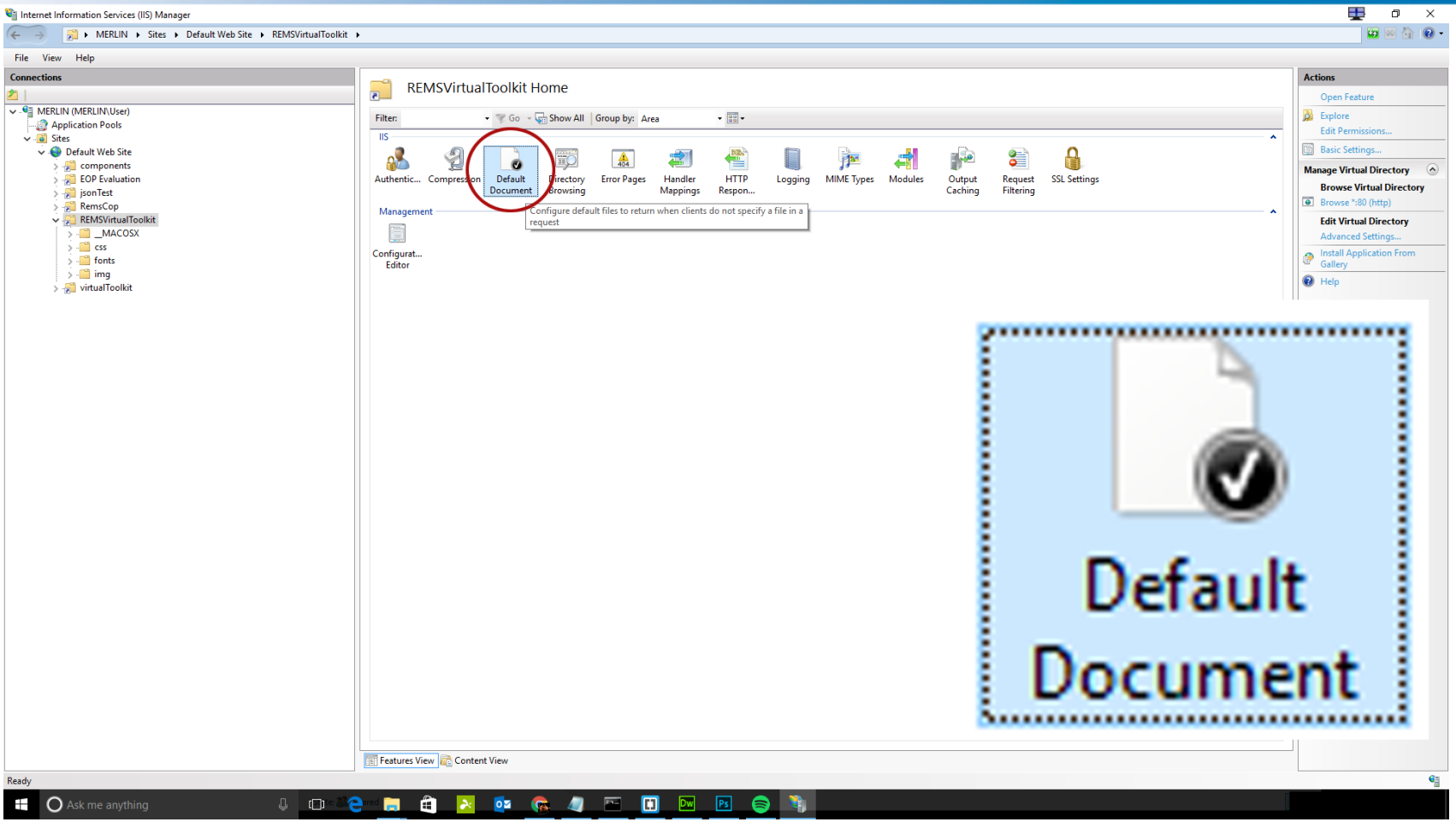

Move “index.html” to Top of List in “Actions” Section

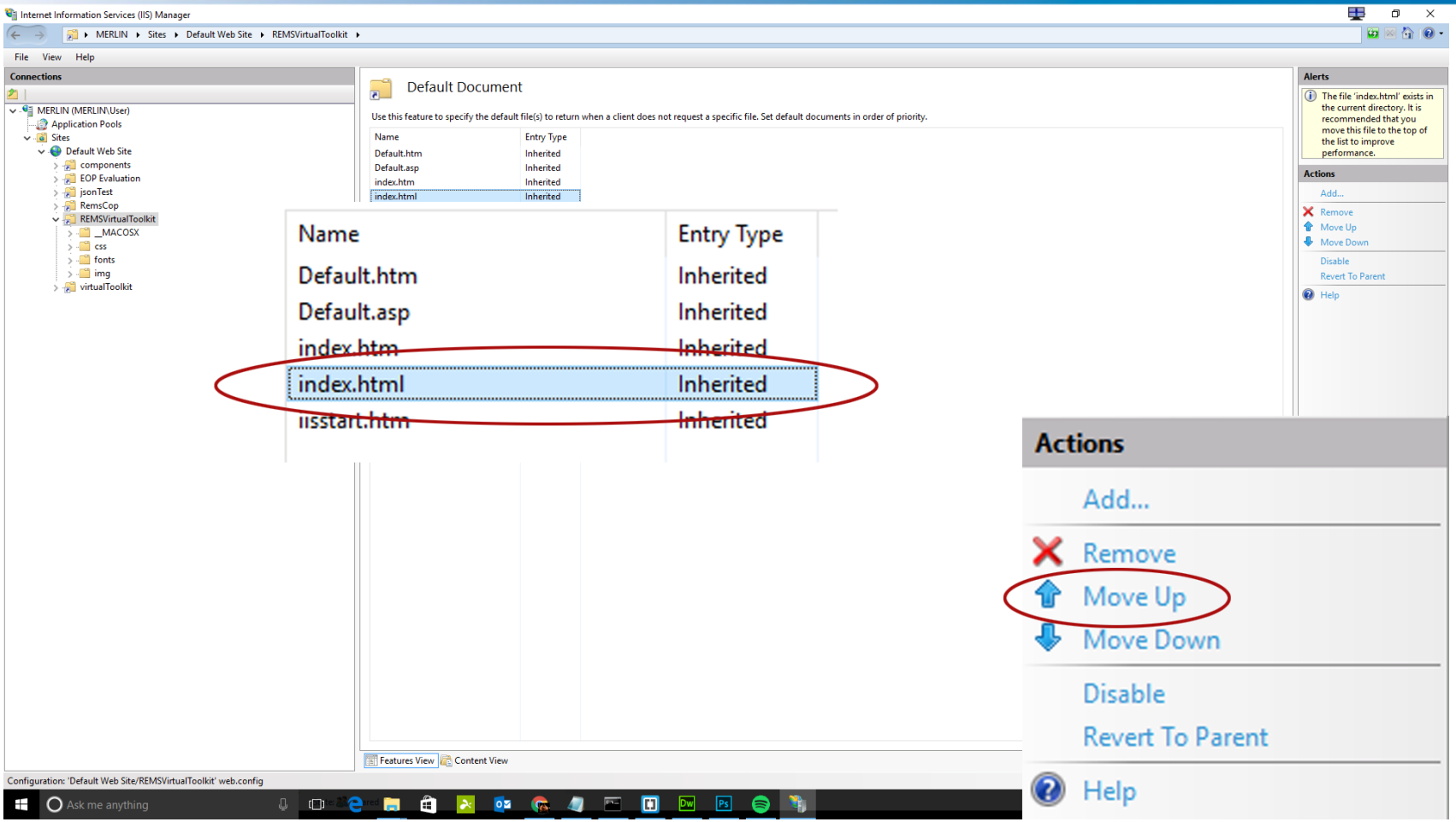

Select “Browse *:80 (http) Link Located in “Manage Virtual Directory”

Toolkit Now Installed on IIS

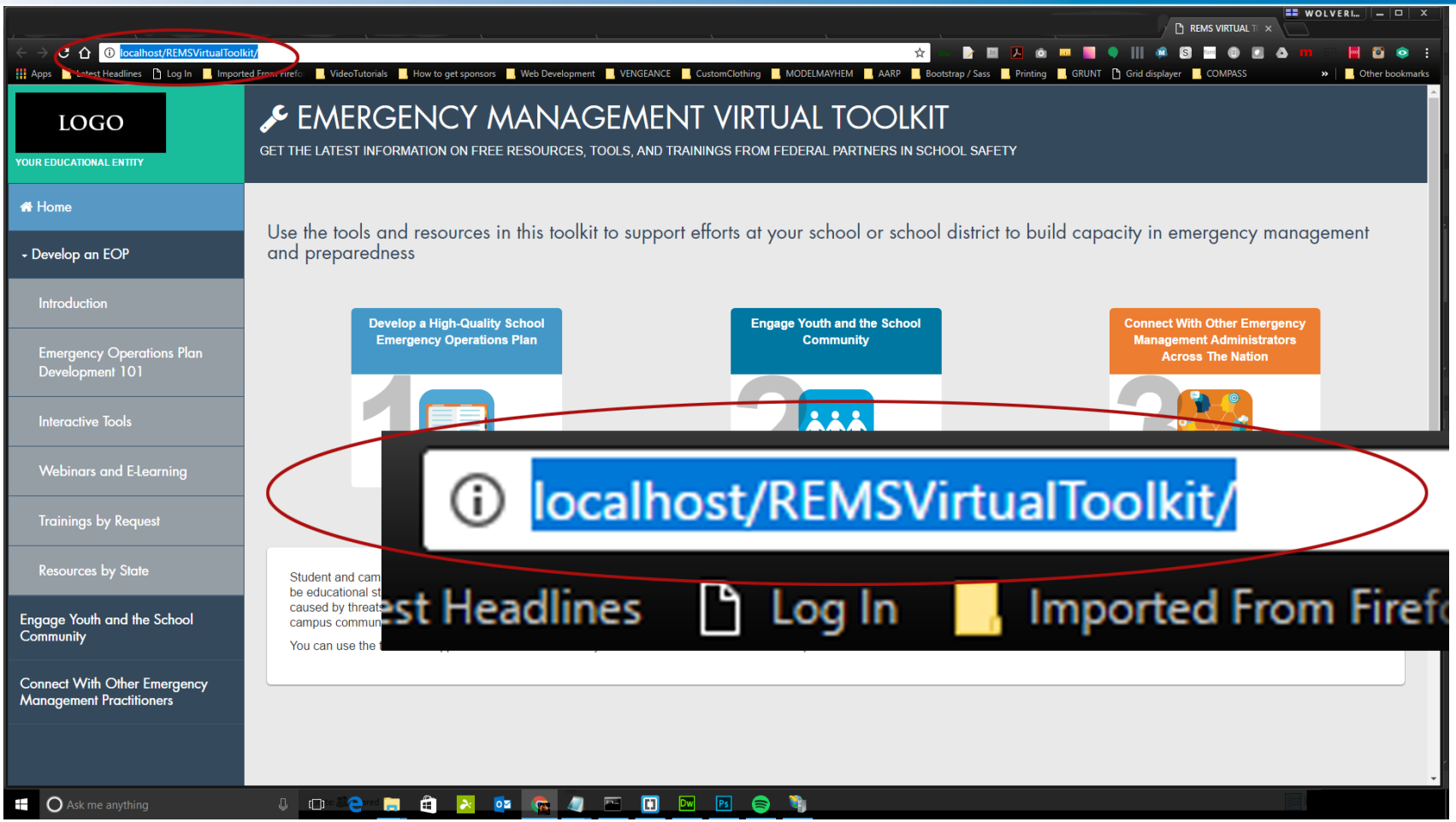

Third-Party Server Installation

Third-Party Server Installation

- Toolkit will be housed on a server hosted via a third-party application

Go to Web Host's CPanel & Select File Manager

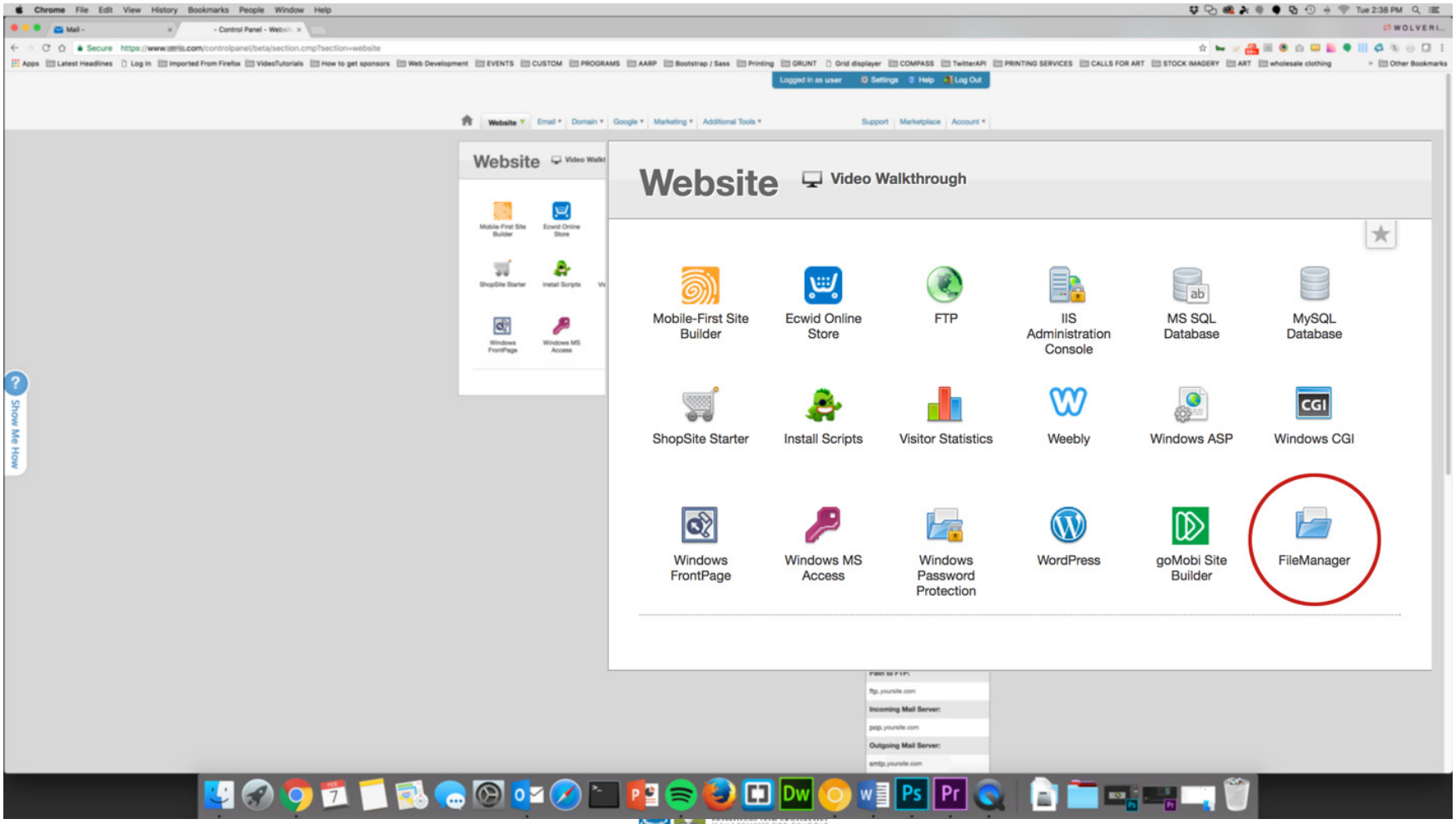

Open the File Manager

FileManager

(What's new?)

Manage Files & Directories | Settings

Search: | All Files

/

Name	Size	Modified	Actions
_private	0 items	Oct 1 6:35 PM	
_vti_log	0 items	Oct 1 6:35 PM	
_vti_script	0 items	Oct 1 6:35 PM	
animations	2 items	Oct 21 3:52 PM	
anonymous	1 items	Oct 1 6:35 PM	
archived	0 items	Oct 1 6:35 PM	
aspnet_client	1 items	Oct 1 6:35 PM	
cgi-bin	2 items	Oct 21 3:51 PM	
Cgi-Local	0 items	Oct 1 6:35 PM	
yoursite 0003	56 items	Nov 10 11:42 AM	
data	6 items	Oct 21 3:53 PM	
images	22 items	Oct 21 3:55 PM	
NewTemplates	2 items	Oct 1 6:35 PM	
scripts	4 items	Oct 21 3:55 PM	

Select “New Directory” Button

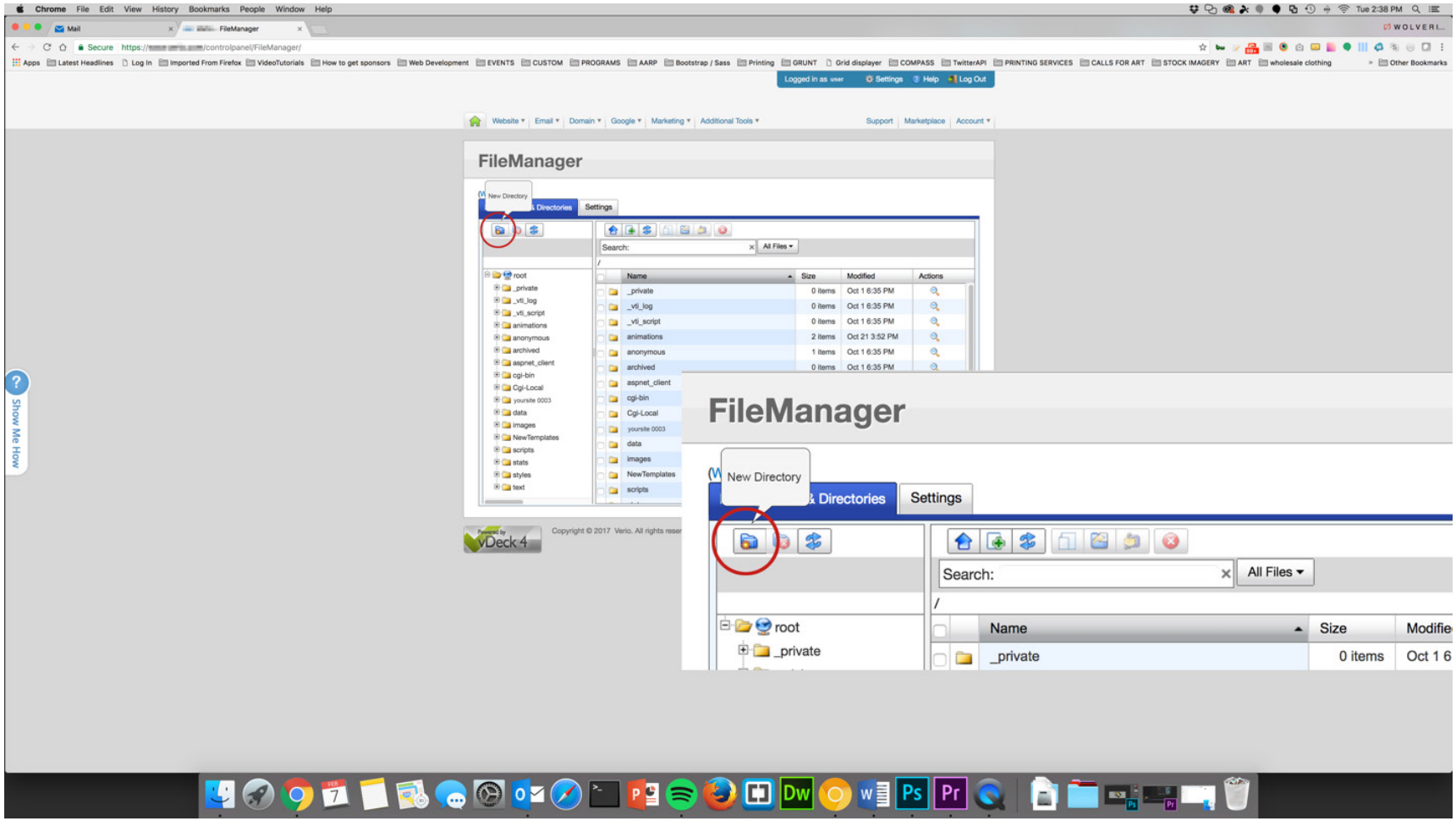

Name Directory “REMSVirtualToolkit”

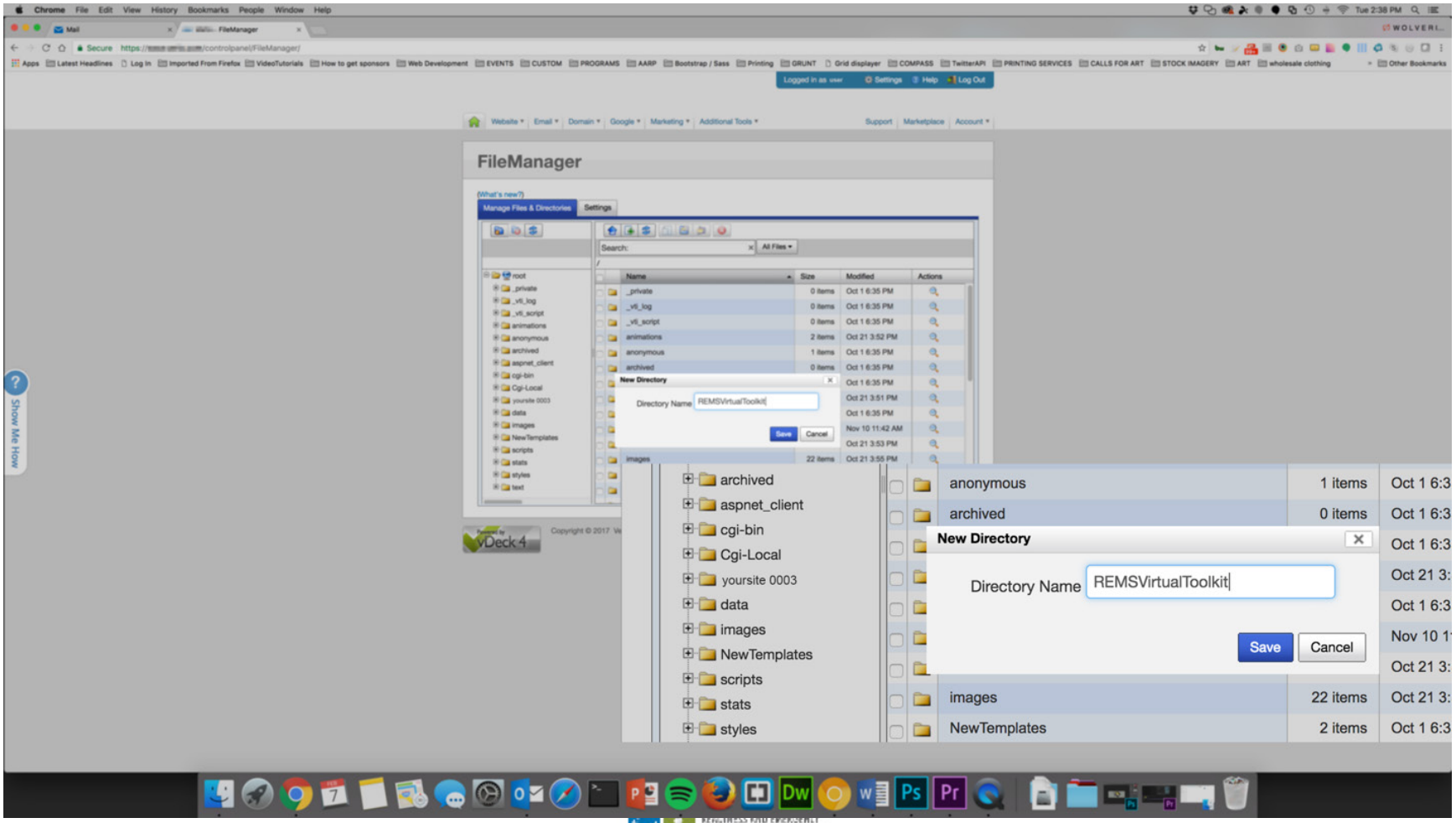

“REMSVirtualToolkit” Directory Has Been Created

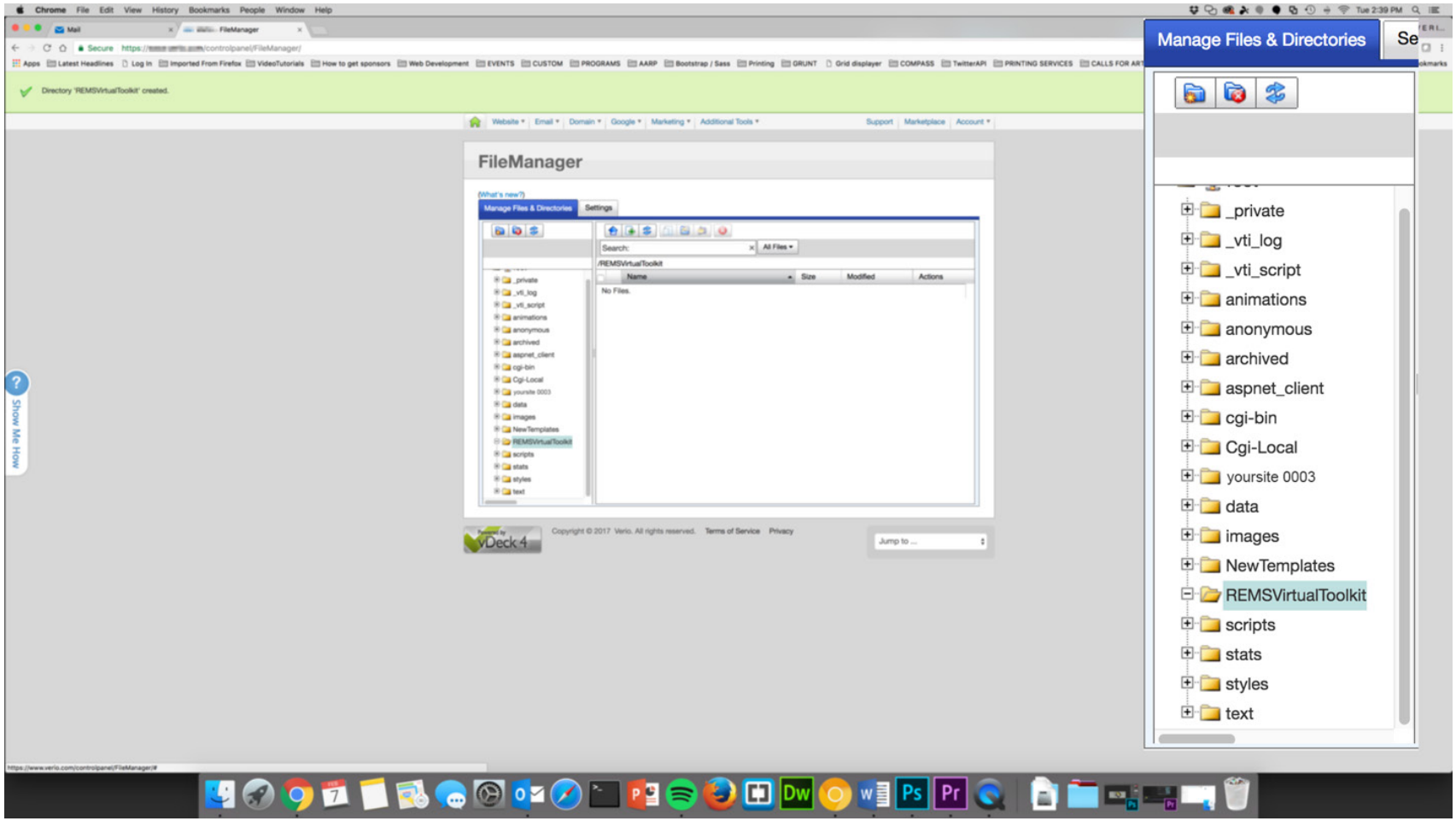

Create “css”, “fonts” and “img” Directories

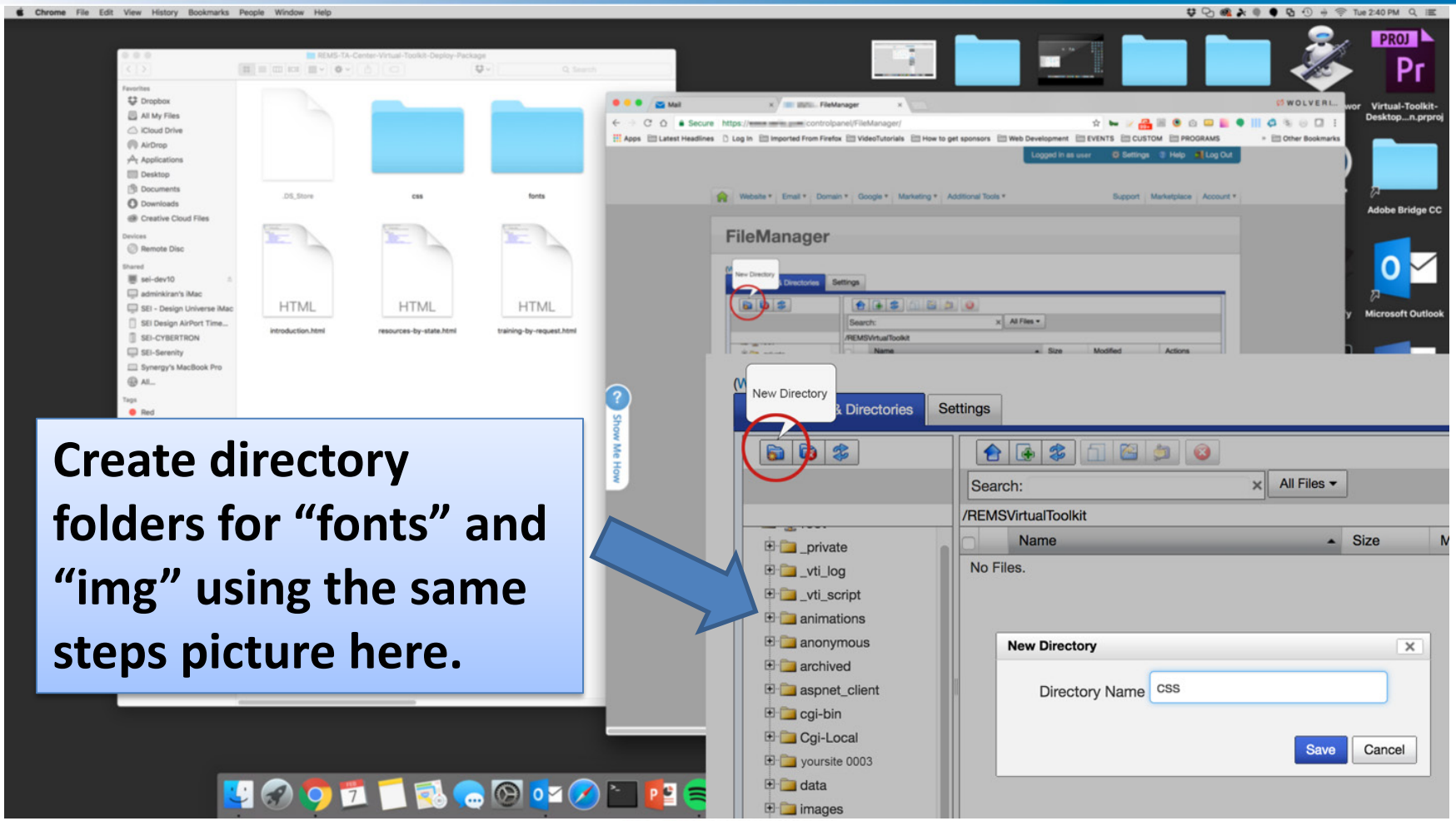

Create directory folders for “fonts” and “img” using the same steps picture here.

Create a Directory Named “Futura”

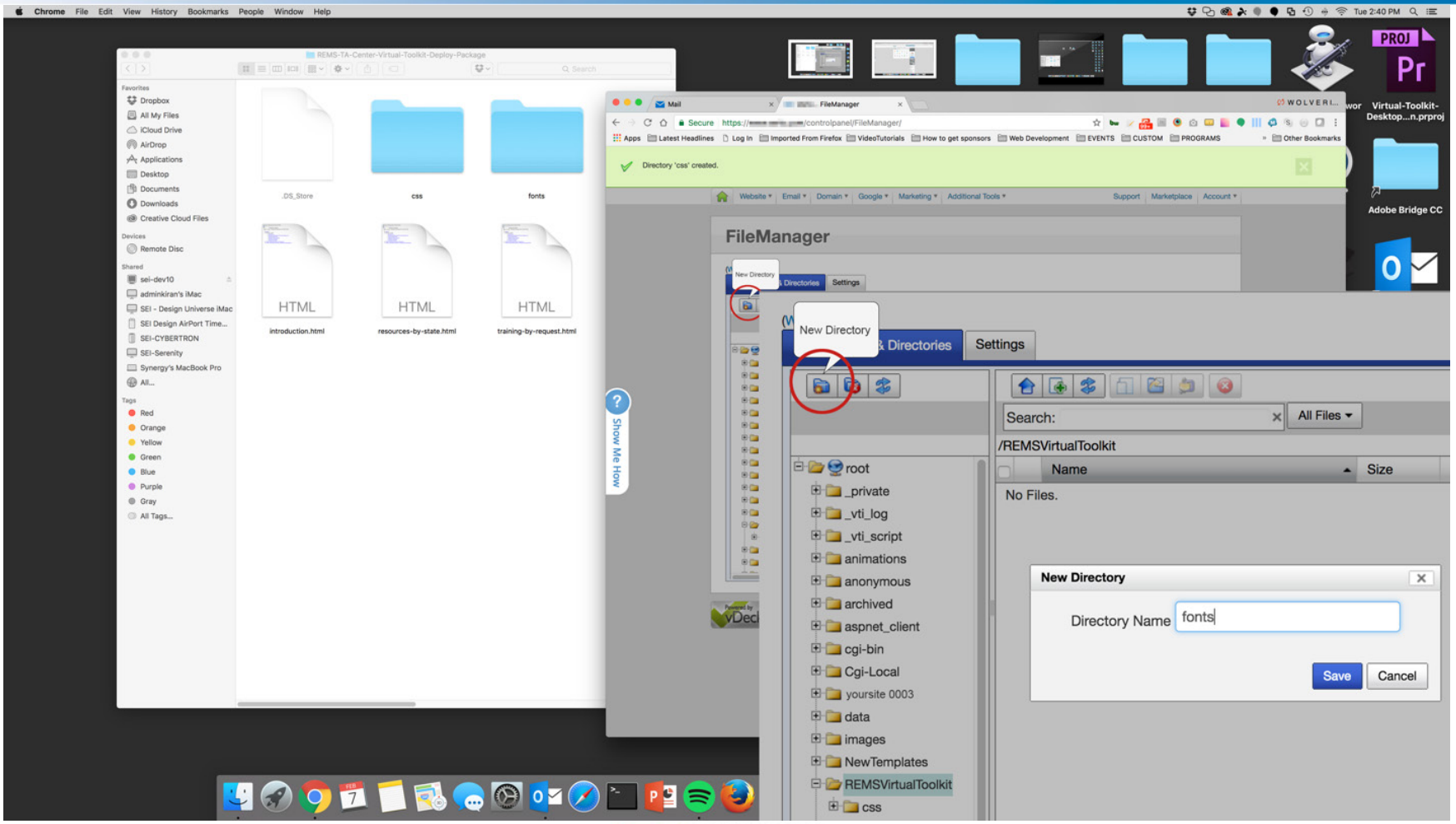

Select “css” Directory

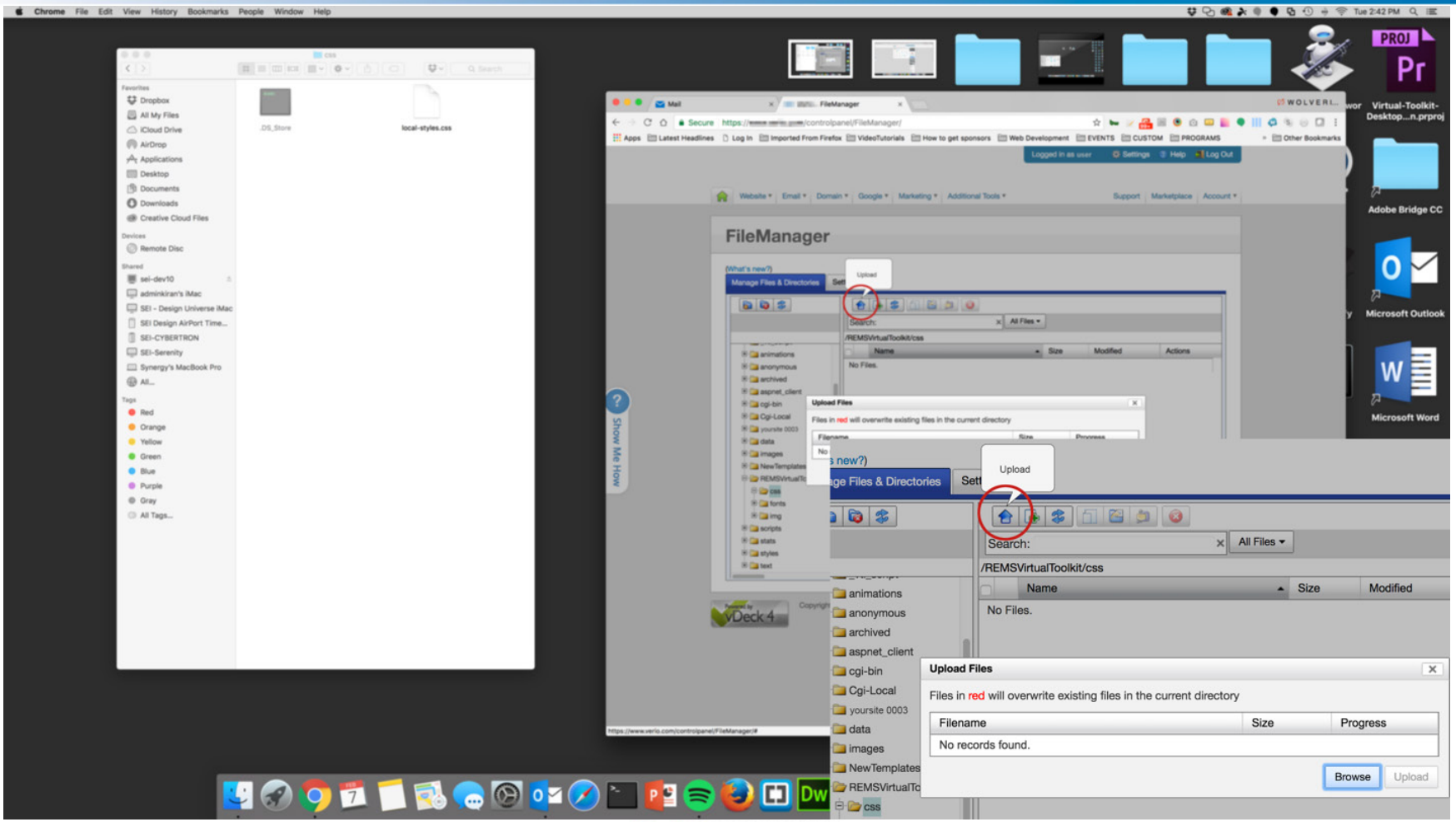

Select “fonts” Directory

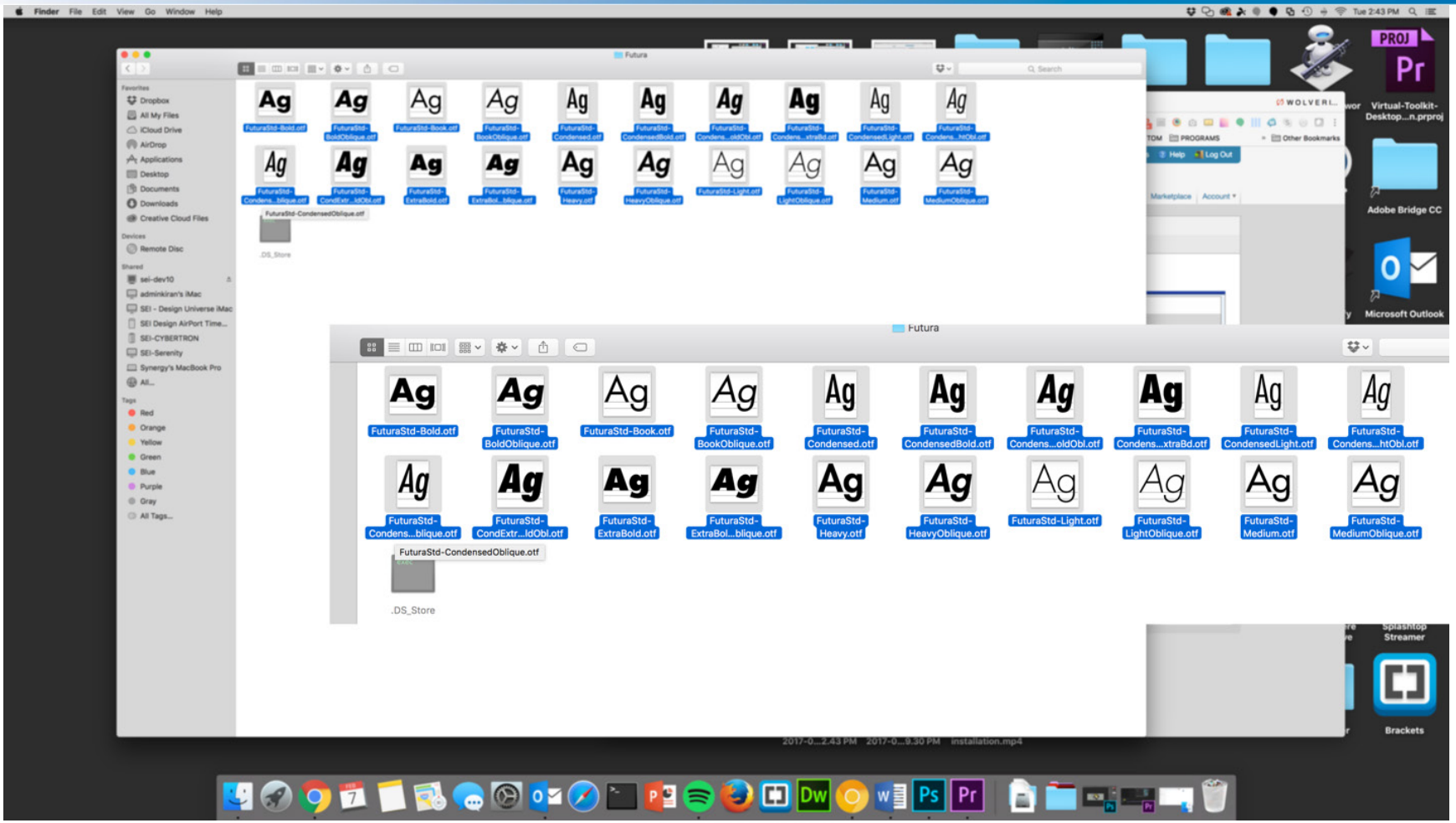

Select and Upload “image” Directory

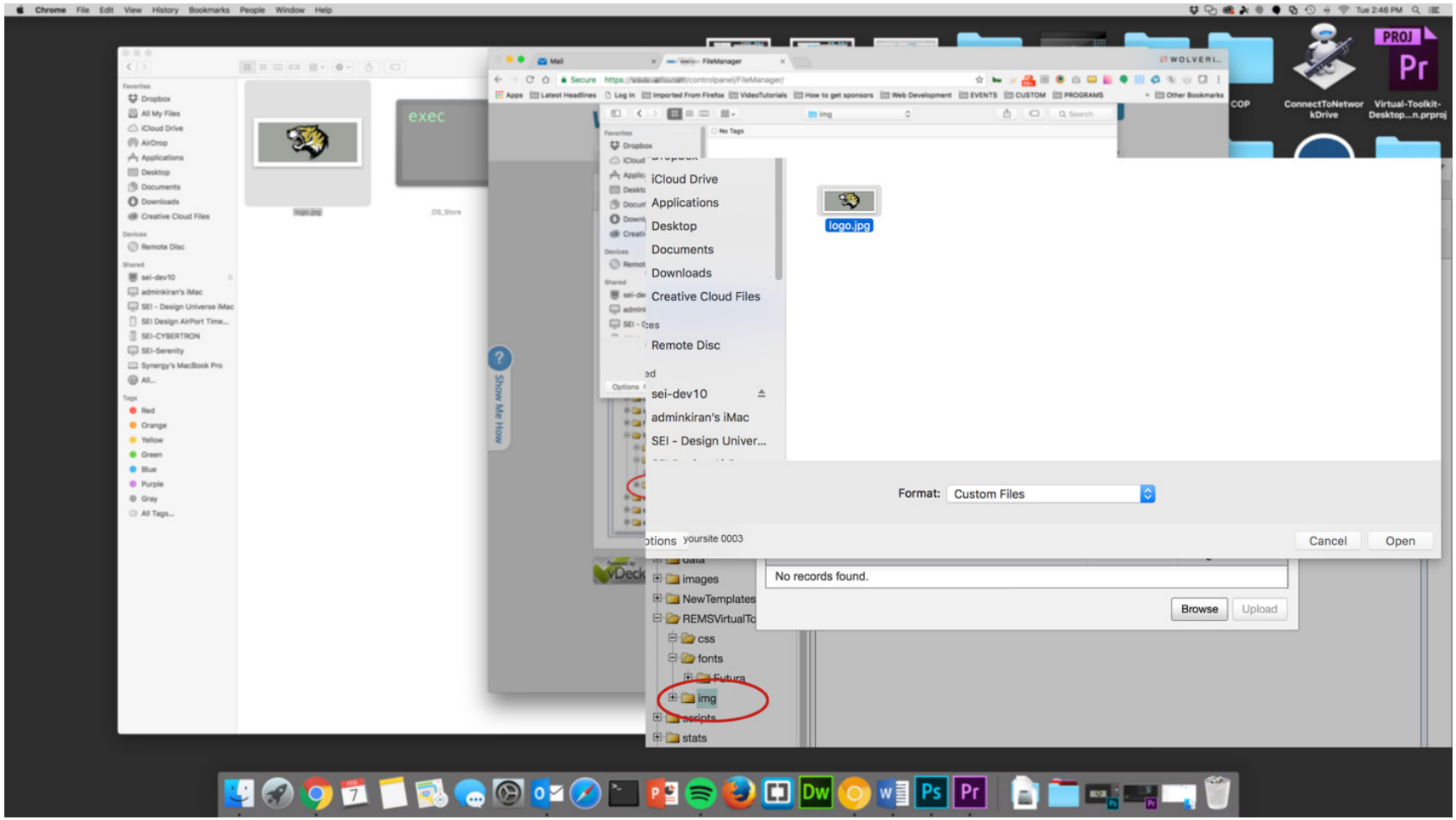

All Sub-Directory Files Have Been Uploaded

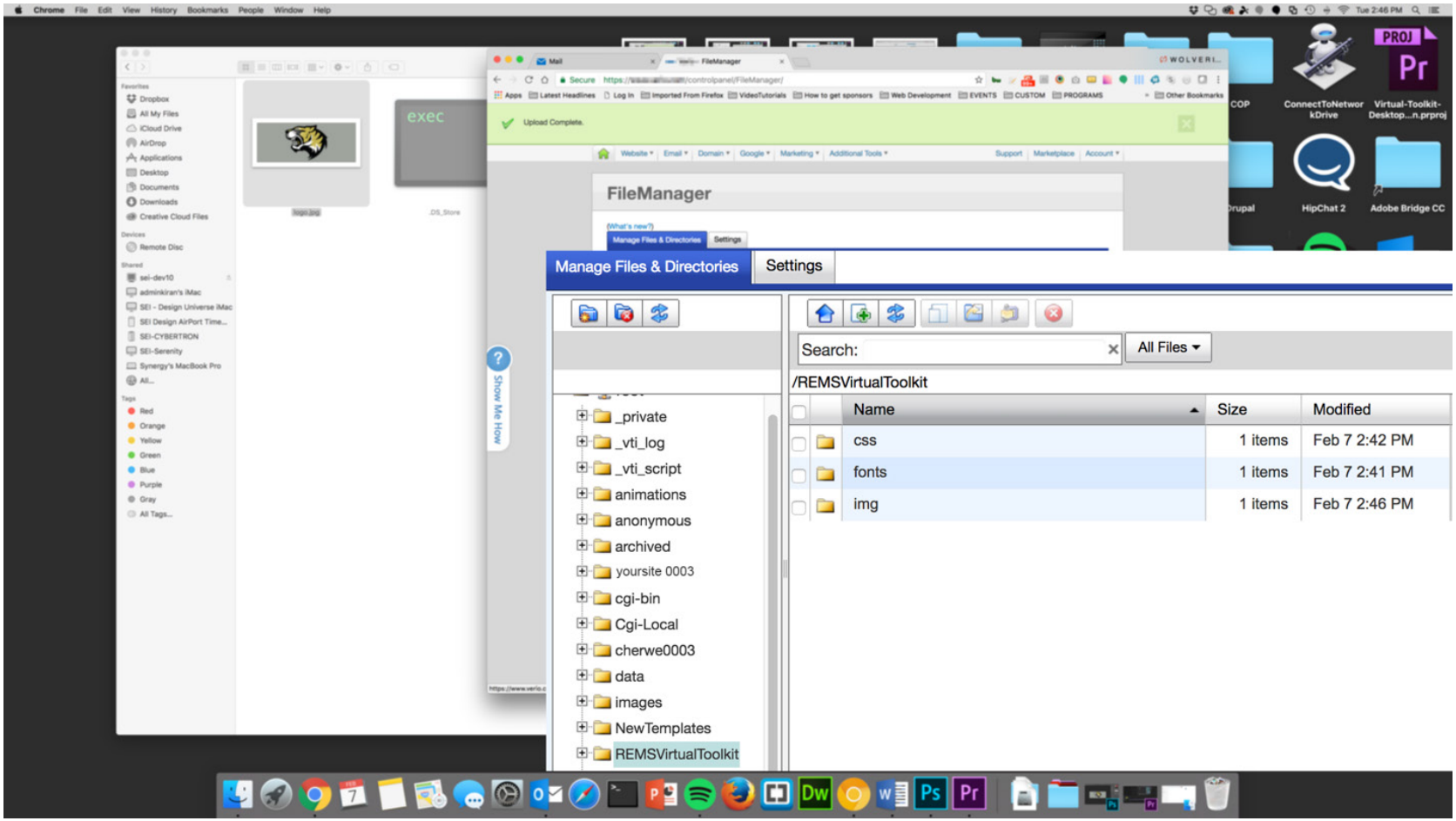

Select the “REMSVirtualToolkit” Directory in File Manager

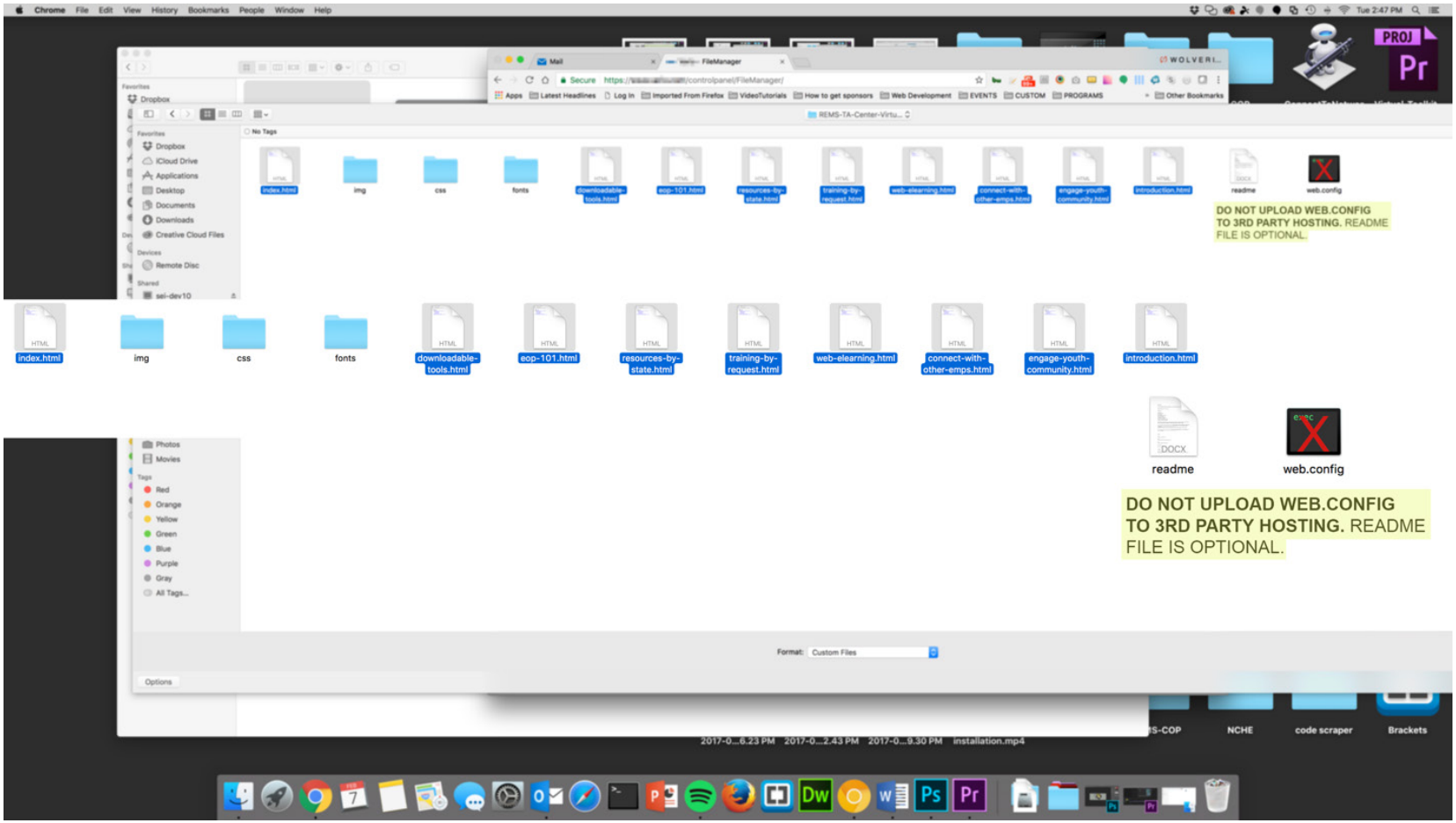

Upload All Sub-Directory Folders

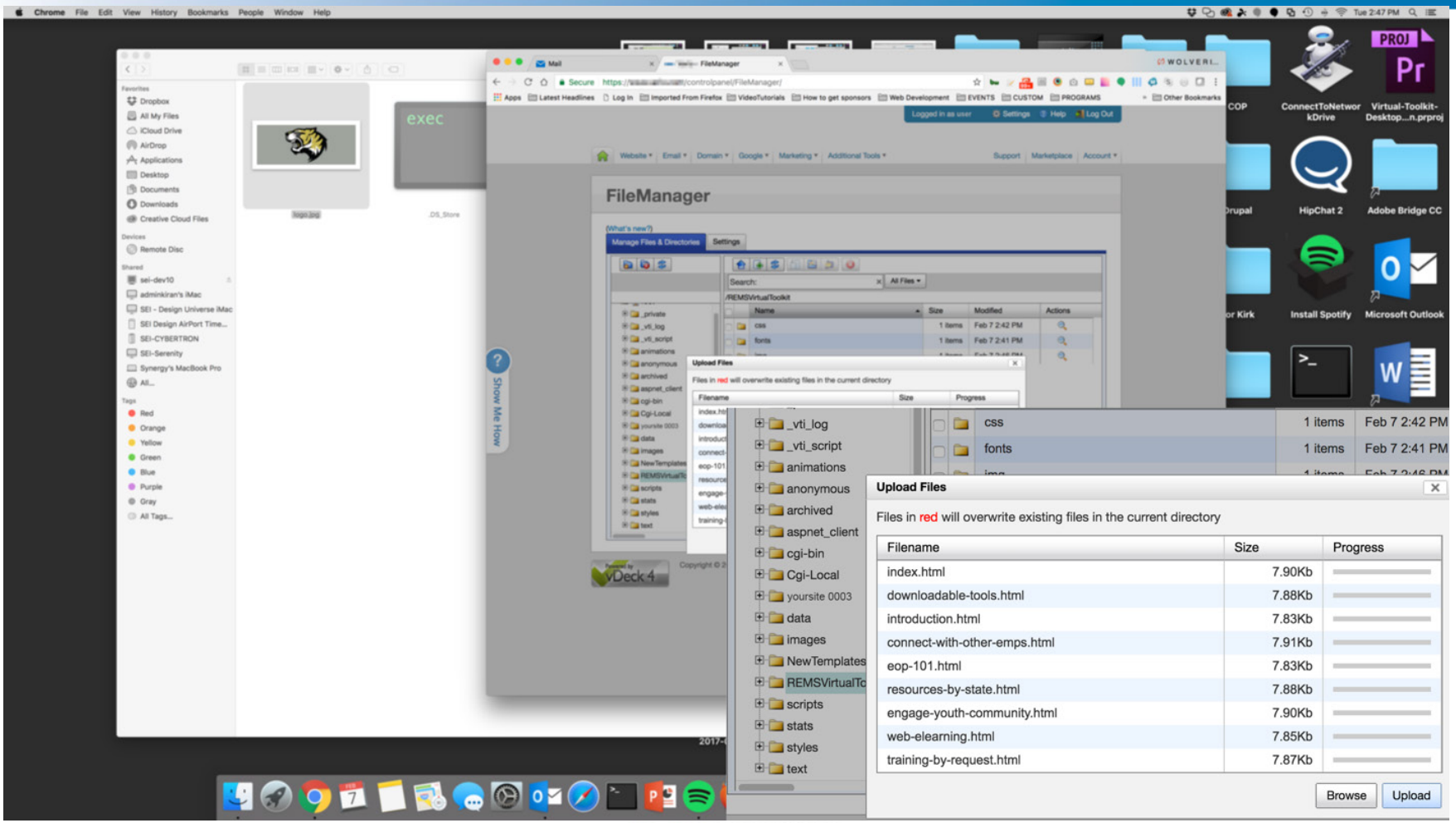

Access Your Installed Toolkit via Browser

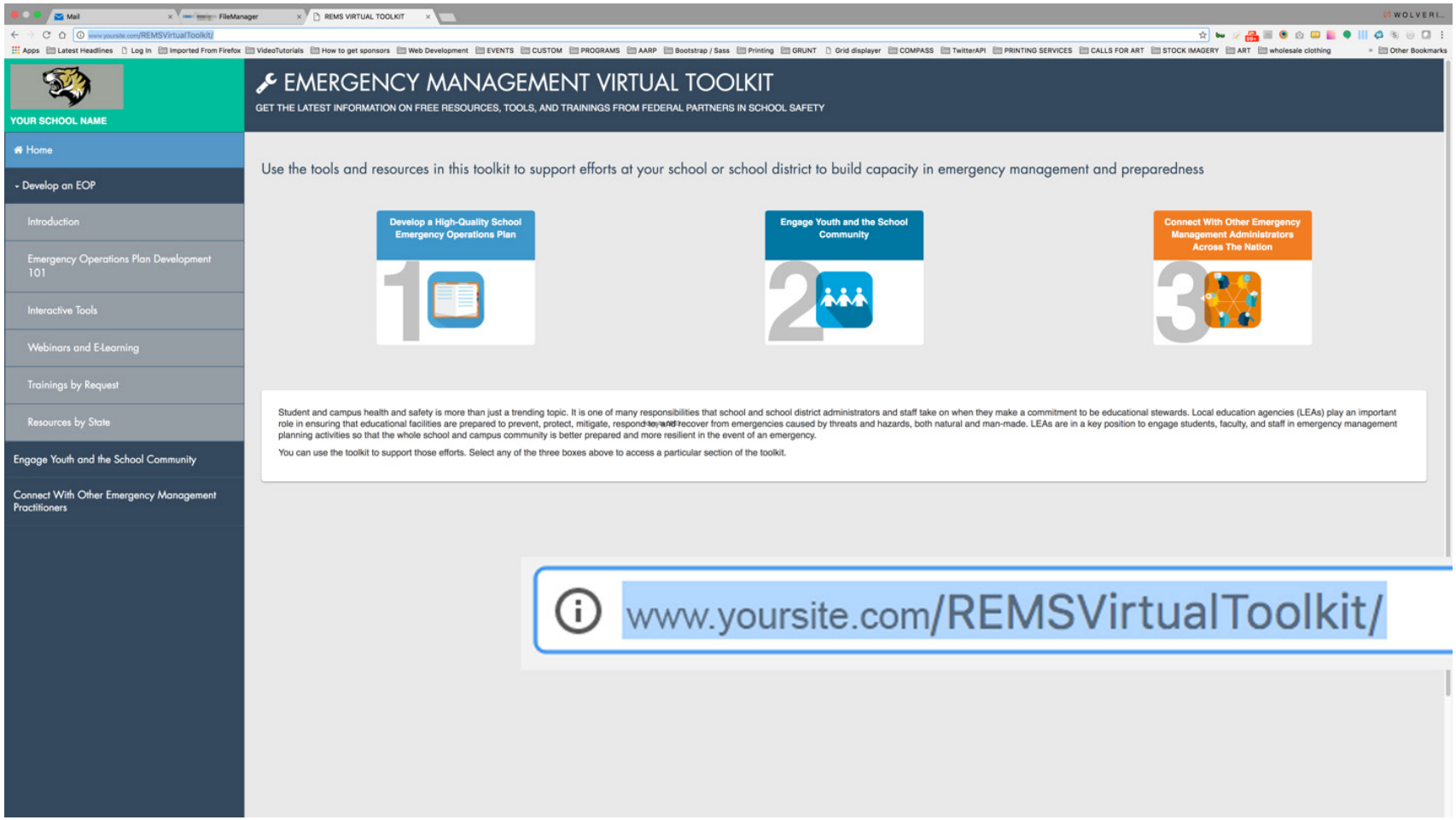

DISSEMINATING THE TOOLKIT

The toolkit is designed to be hosted on:	A state or local education agency server	If the toolkit is installed on a state education agency or local education agency server or network, a link (with the SEA/LEA logo) will be generated.
	An individual device (desktop or laptop).	If the toolkit is installed on an individual device, a link with the logo will *not* be generated.

Number of Toolkit Registrants, by State and Territory

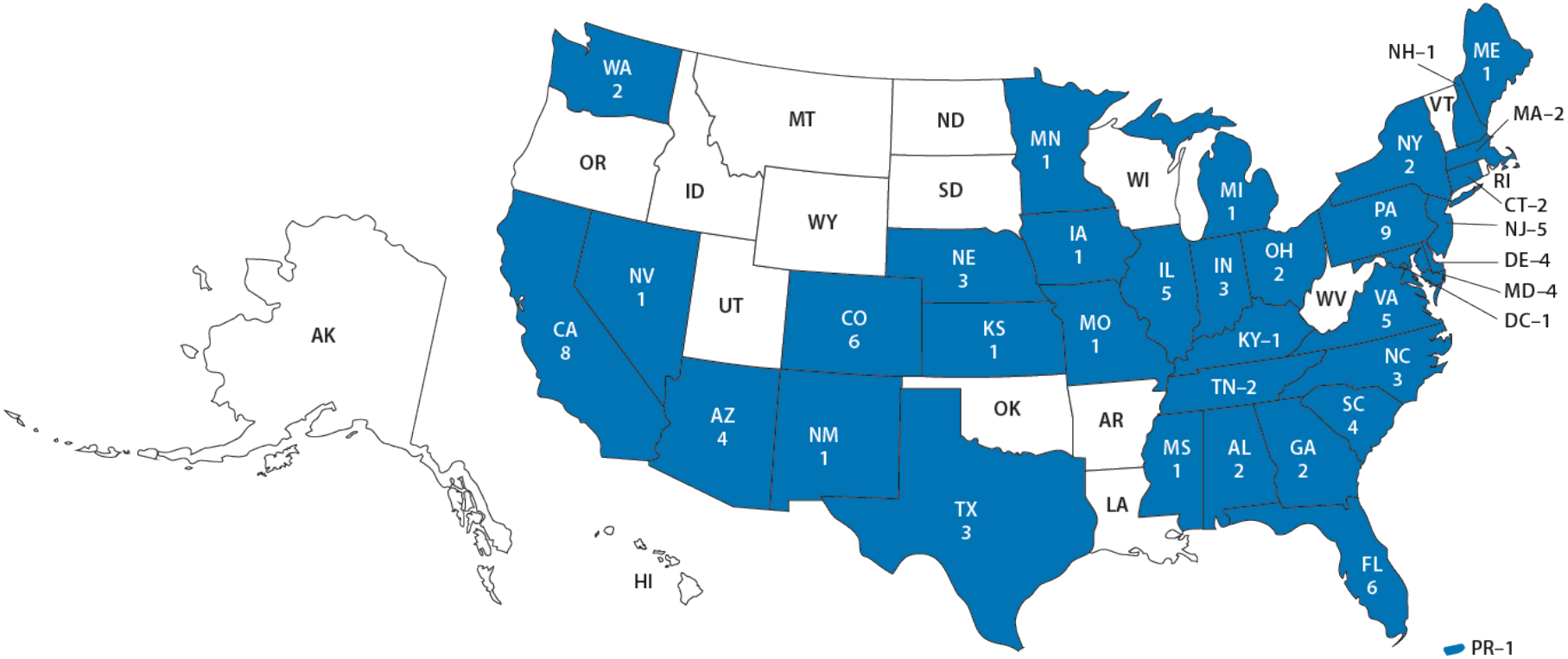

Examples of Toolkit Use in the Field

The following state and Federal agencies have featured the toolkit on their sites:

- Youth.gov: http://youth.gov/federal-links/resource-emergency-management-virtual-toolkit
- Indiana Department of Education: http://media.doe.in.gov/emvt/
- Oregon Department of Education: http://www.ode.state.or.us/search/page/?=3841
- New Jersey Department of Education, Office of School Security and Emergency Planning: http://nj.gov/education/schools/security/
- Missouri Center for Education Safety: https://ams.embr.mobi/Temp/offlinepath/School%20Safety%20Resource%20Kit%20v8.25_32738yeofyifnebclsk55hhrxff55.pdf

AGENDA

Webinar Introduction and Purpose

Overview of the Toolkit

Toolkit Installation and Dissemination

Upcoming Toolkit Updates

Question and Answer Session

UPCOMING TOOLKIT UPDATES

New Interactive Tools

- EOP ASSIST 3.0
- Site Assessment App

New/Updated Trainings

- Earthquake Preparedness for Schools
- Resilience Strategies for Educators: Techniques for Self-Care and Peer Support
- School Behavioral Threat Assessments: An Introduction

Topic-Specific Resources

- Emergency Management Functions
- Hazards and Threats
- Planning Basics and Principles
- Glossary Web page

New emergency management partnerships

- Any new safety and/or emergency management centers/ campaigns established this year

AGENDA

Webinar Introduction and Purpose

Overview of the Toolkit

Toolkit Installation and Dissemination

Upcoming Toolkit Updates

Question and Answer Session

QUESTION AND ANSWERS

Have a technical or content question?

- Submit it via the Q&A Tool on the lower right side of your screen.

Additional Information

Phone: (855) 781-7367 (REMS)
Email: info@remstacenter.org
Twitter: @remstacenter

http://rems.ed.gov

Get the Guide

Join our Community of Practice!

Access Virtual Trainings

Request an On-site Training

#EMVIRTUALTOOLKIT WEB CHAT

REMS TECHNICAL ASSISTANCE CENTER

HOME | K-12 SCHOOLS & DISTRICTS | HIGHER EDUCATION | TECHNICAL ASSISTANCE | ABOUT US

Community of Practice (CoP)

A virtual space for schools, school districts, institutions of higher education (IHEs), and their community partners to collaborate, share, and learn from the experiences of others in the field

CoP HOME | ABOUT THE CoP | FORUMS | RULES | MY PROFILE

Recent Topics | Recent Posts | Search | Users | Administrator | Moderator (6) | FAQ

FORUMS

Unread Topics 0 | Messages 0 | administrator my profile

stop watching this topic move thread to forum: merge with another topic

HOME ▸ EMERGENCY MANAGEMENT VIRTUAL TOOLKIT

Use this forum to ask questions about how to use, install and disseminate our Emergency Management Virtual Toolkit.

#EMVirtualToolkit Post-Webinar Web Chat | 2/23/17

administrator
Administrator
Posts: 137
28 seconds ago

We created this topic to provide the chance for participants in the "**Using the Emergency Management Virtual Toolkit to Enhance K-12 Emergency Management Planning**" webinar to answer additional questions you or your technical team have about toolkit content, and/or the installation or dissemination process. View an archive of the event via the Webinars page on our site: http://rems.ed.gov/TA_Webinars.aspx.

Click Add Reply below to start asking questions.

http://rems.ed.gov/COP/REMSCOPforum/messages.aspx?TopicID=270&MessageID=621#post621