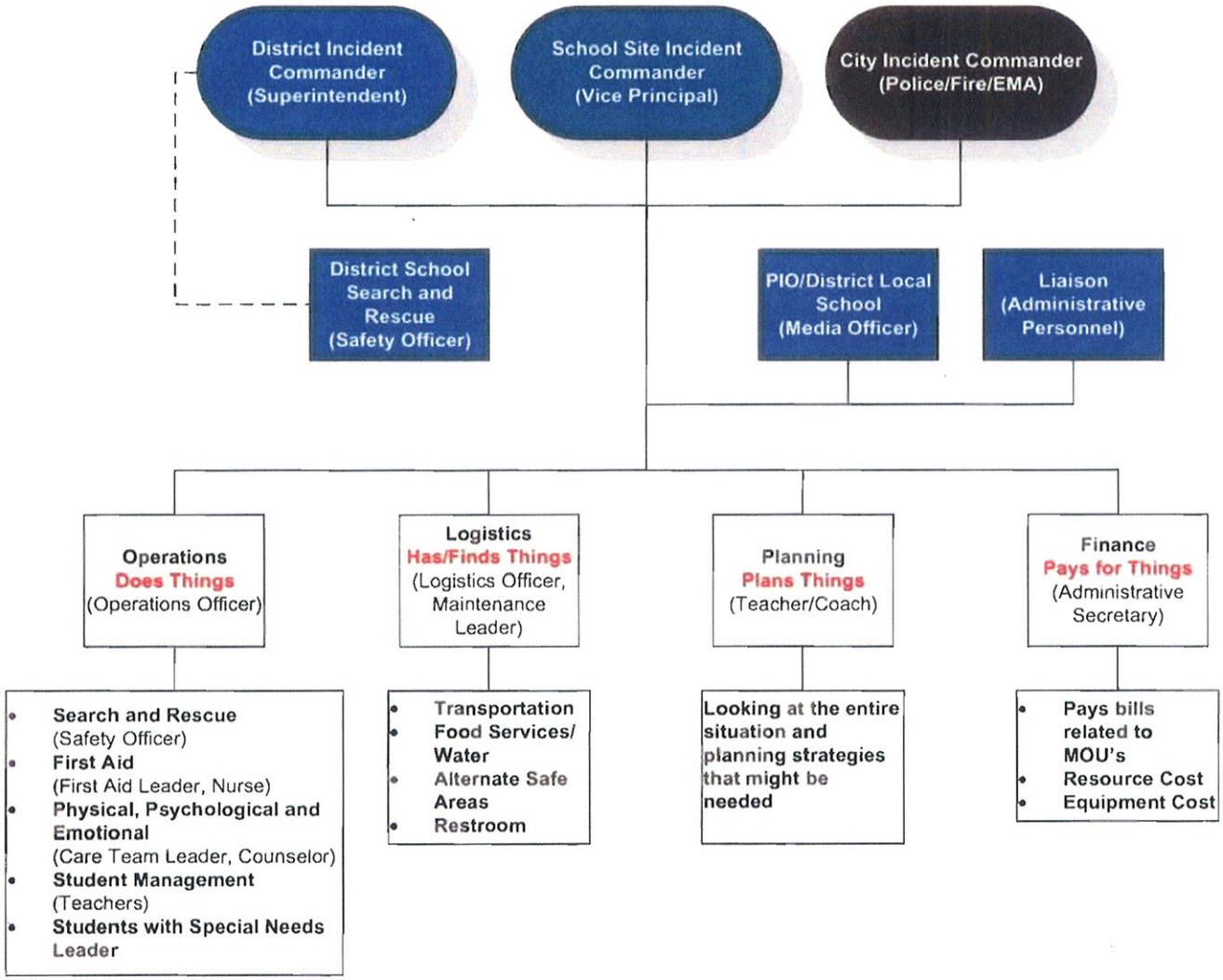Incident Command System – Example for Schools